



S1D13742 Mobile Graphics Engine

Hardware Functional Specification

Document Number: X63A-A-001-06

Status: Revision 6.01 - EPSON CONFIDENTIAL

Issue Date: 2007/09/18

© SEIKO EPSON CORPORATION 2004 - 2007. All Rights Reserved.

You may download and use this document, but only for your own use in evaluating Seiko Epson/EPSON products.

You may not modify the document. The Programs/Technologies described in this document may contain material protected under U.S. and/or International Patent laws.

EPSON is a registered trademark of Seiko Epson Corporation. All other Trademarks are the property of their respective owners

Table of Contents

| | | |
|----------|----------------------------------|-----------|
| 1 | Introduction | 7 |
| 1.1 | Scope | 7 |
| 1.2 | Overview Description | 7 |
| 2 | Features | 8 |
| 2.1 | Integrated Frame Buffer | 8 |
| 2.2 | CPU Interface | 8 |
| 2.3 | Input Data Formats | 8 |
| 2.4 | Display Support | 8 |
| 2.5 | Display Modes | 8 |
| 2.6 | Display Features | 9 |
| 2.7 | Clock Source | 9 |
| 2.8 | Miscellaneous | 9 |
| 3 | Block Diagram | 10 |
| 4 | Pinout Diagram | 11 |
| 4.1 | Pin-Out | 11 |
| 4.2 | Pin Descriptions | 13 |
| 4.2.1 | Intel 80 Host Interface | 14 |
| 4.2.2 | LCD Interface | 15 |
| 4.2.3 | Clocks | 16 |
| 4.2.4 | Miscellaneous | 16 |
| 4.2.5 | Power And Ground | 17 |
| 4.3 | Summary of Configuration Options | 18 |
| 5 | Pin Mapping | 19 |
| 5.1 | Intel 80 Data Pins | 19 |
| 5.2 | LCD Interface Pin Mapping | 20 |
| 5.3 | LCD Interface Data Pins | 21 |
| 6 | D.C. Characteristics | 22 |
| 6.1 | Absolute Maximum Ratings | 22 |
| 6.2 | Recommended Operating Conditions | 22 |
| 6.3 | Electrical Characteristics | 23 |
| 7 | A.C. Characteristics | 26 |
| 7.1 | Clock Timing | 26 |
| 7.1.1 | Input Clocks | 26 |
| 7.1.2 | PLL Clock | 27 |
| 7.2 | RESET# Timing | 29 |
| 7.3 | Host interface Timing | 30 |

| | | |
|-----------|------------------------------------------------------------------------|-----------|
| 7.3.1 | Intel 80 Interface Timing - 1.8 Volt | 30 |
| 7.3.2 | Intel 80 Interface Timing - 3.3 Volt | 32 |
| 7.3.3 | Definition of Transition Time to Hi-Z State | 34 |
| 7.4 | Display Interface | 35 |
| 7.4.1 | TFT Power-On Sequence | 36 |
| 7.4.2 | TFT Power-Off Sequence | 37 |
| 7.4.3 | 18/36-Bit TFT Panel Timing | 38 |
| 8 | Clocks | 40 |
| 8.1 | Clock Descriptions | 40 |
| 8.2 | PLL Block Diagram | 41 |
| 8.3 | Clocks versus Functions | 42 |
| 8.4 | Setting SYSCLK and PCLK | 43 |
| 9 | Registers | 44 |
| 9.1 | Register Mapping | 44 |
| 9.2 | Register Set | 45 |
| 9.3 | Register Descriptions | 46 |
| 9.3.1 | Read-Only Configuration Registers | 46 |
| 9.3.2 | Clock Configuration Registers | 47 |
| 9.3.3 | Panel Configuration Registers | 52 |
| 9.3.4 | Input Mode Register | 55 |
| 9.3.5 | Display Mode Registers | 60 |
| 9.3.6 | Window Settings | 64 |
| 9.3.7 | Memory Access | 66 |
| 9.3.8 | Gamma Correction Registers | 68 |
| 9.3.9 | Miscellaneous Registers | 70 |
| 9.3.10 | General Purpose IO Pins Registers | 72 |
| 10 | Frame Rate Calculation | 74 |
| 11 | Intel 80, 8-bit Interface Color Formats | 75 |
| 11.1 | 16 bpp Mode (R 5-bit, G 6-bit, B 5-bit), 65,536 colors | 75 |
| 11.2 | 18 bpp (R 6-bit, G 6-bit, B 6-bit), 262,144 colors | 76 |
| 11.3 | 24 bpp (R 8-bit, G 8-bit, B 8-bit), 16,777,216 colors | 77 |
| 12 | Intel 80, 16-bit Interface Color Formats | 78 |
| 12.1 | 16 bpp (R 5-bit, G 6-bit, B 5-bit), 65,536 colors | 78 |
| 12.2 | 18 bpp Mode 1 (R 6-bit, G 6-bit, B 6-bit), 262,144 colors | 79 |
| 12.3 | 18 bpp Mode 2 (R 6-bit, G 6-bit, B 6-bit), 262,144 colors | 80 |
| 12.4 | 24 bpp Mode 1 (R 8-bit, G 8-bit, B 8-bit), 16,777,216 colors | 81 |
| 12.5 | 24 bpp Mode 2 (R 8-bit, G 8-bit, B 8-bit), 16,777,216 colors | 82 |
| 13 | YUV Timing | 83 |
| 13.1 | YUV 4:2:2 with Intel 80, 8-bit Interface | 84 |

| | | |
|-----------|---------------------------------------------------------------|------------|
| 13.2 | YUV 4:2:0 ODD Line with Intel 80, 8-bit Interface | 84 |
| 13.3 | YUV 4:2:0 EVEN Line with Intel 80, 8-bit Interface | 85 |
| 13.4 | YUV 4:2:2 with Intel 80, 16-bit Interface | 86 |
| 13.5 | YUV 4:2:0 ODD Line with Intel 80, 16-bit Interface | 87 |
| 13.6 | YUV 4:2:0 EVEN Line with Intel 80, 16-bit Interface | 88 |
| 14 | Gamma Correction Look-Up Table Architecture | 89 |
| 14.1 | Gamma Correction Example Programming | 90 |
| 15 | Display Data Format | 91 |
| 16 | SwivelView™ | 95 |
| 16.1 | Concept | 95 |
| 16.2 | 90° SwivelView™ | 95 |
| 16.2.1 | Register Programming | 95 |
| 16.3 | 180° SwivelView™ | 96 |
| 16.3.1 | Register Programming | 96 |
| 16.4 | 270° SwivelView™ | 97 |
| 16.4.1 | Register Programming | 97 |
| 17 | Host Interface | 98 |
| 17.1 | Using the Intel 80 Interface | 98 |
| 17.1.1 | Register write procedure | 98 |
| 17.1.2 | Register read procedure | 99 |
| 17.1.3 | New Window Aperture Write procedure | 100 |
| 17.1.4 | Opening Multiple Windows | 102 |
| 17.1.5 | Individual Memory Location Reads | 102 |
| 18 | Double Buffer Description | 103 |
| 18.1 | Double Buffer Controller | 103 |
| 19 | Interfacing the S1D13742 and a TFT Panel | 106 |
| 19.1 | Overview | 106 |
| 19.1.1 | Electrical Interface | 106 |
| 19.1.2 | S1D13742 Register Settings for 352x416 TFT Panel | 107 |
| 19.1.3 | S1D13742 Register Settings for 800x480 TFT Panel | 109 |
| 19.2 | Host Bus Timing | 111 |
| 19.2.1 | Host Bus Timing for 352x416 TFT Panel | 112 |
| 19.2.2 | Host Bus Timing for 800x480 TFT Panel | 113 |
| 19.3 | Panel Timing | 114 |
| 19.3.1 | Panel Timing for 352x416 Panel | 115 |
| 19.3.2 | Panel Timing for 800x480 Panel | 115 |
| 19.4 | Example Play.exe Scripts | 116 |
| 19.5 | References | 122 |
| 19.5.1 | Documents | 122 |

20 PLL Power Supply Considerations 123
 20.1 Guidelines for PLL Power Layout 123

21 Mechanical Data 125

22 References 129

23 Sales and Technical Support 130
 23.1 Ordering Information 130

1 Introduction

1.1 Scope

This is the Hardware Functional Specification for the S1D13742 Embedded Memory LCD Controller. Included in this document are timing diagrams, AC and DC characteristics, register descriptions, and power management descriptions. This document is intended for two audiences: Video Subsystem Designers and Software Developers.

This document is updated as appropriate. Please check the Epson Research and Development Website at www.erd.epson.com for the latest revision of this document before beginning any development.

We appreciate your comments on our documentation. Please contact us via email at documentation@erd.epson.com.

1.2 Overview Description

The S1D13742 is a color LCD graphics controller with an embedded 768K byte display buffer. The S1D13742 supports a 8/16-bit Intel 80 CPU architecture while providing high performance bandwidth into display memory allowing for fast screen updates.

Products requiring a rotated display image can take advantage of the SwivelView™ feature which provides hardware rotation of the display memory transparent to the software application. Resolutions supported include 800x480 single buffered and 352x416 double buffered.

The S1D13742 uses a double-buffer architecture to prevent any visual tearing during streaming video screen updates.

2 Features

2.1 Integrated Frame Buffer

- Embedded 768K byte SRAM display buffer.

2.2 CPU Interface

- 8/16-bit Intel 80 interface (used for display or register data).
- Chip select is used to select device. When inactive, any input data/command will be ignored.

2.3 Input Data Formats

- RGB: 8:8:8, 6:6:6, 5:6:5 (8:8:8 will be truncated to 16 or 18 bpp).
- YUV 4:2:2, 4:2:0 (Internal YUV to RGB Converter stored as 16 or 18 bpp).

Note

All input data must be internally converted to the same format before being stored in the display buffer. Different data types can not be mixed within a common display buffer.

2.4 Display Support

- Active Matrix TFT interface.
 - 18/36-bit interface.
 - Supports resolutions up to 800x480.

2.5 Display Modes

- 16/18 bit-per-pixel (bpp) color depths.
- 16 bpp to 18 bpp conversion: Input data can be converted from 16 bpp to 18 bpp in one of three ways.
 1. RGB (5:6:5) msb copying to create new lsb for the Red and Blue components. This conversion is done prior to storing in memory, as this allows for 16 bpp and 18 bpp input data to be mixed.
 2. Gamma Correction Look-Up-Tables: there are three, 64 position, 8-bit wide LUT's. The data stored in memory can be used as an index into these tables. The LUT's are placed on the display side and therefore do not affect the data stored in memory.
 3. RGB (5:6:5) stored in memory: LUT is by-passed. Copy msb to lsb for red and blue during the display read from memory.

2.6 Display Features

- All display writes will be handled by window apertures/position for complete or partial display updates. All window coordinates are referenced to top left corner of the displayed image (even in a rotated display, the top-left corner is maintained and no host side translation need take place).
- SwivelView™: 90°, 180°, 270° counter-clockwise hardware rotation of display image. All displayed windows can have independent rotation. No additional programming necessary when enabling these modes.
- Double-Buffer available to prevent image tearing during streaming input. Resolutions supported must fit inside 384K bytes (½ of total available display buffer). Typical resolution of 352x416.
- Pixel Doubling: Horizontal and Vertical averaging for smooth doubling of a single window.
- Pixel Halving: no limitation on number of windows.

2.7 Clock Source

- Internal programmable PLL.
- Single MHz clock input: CLKI.
- CLKI available as CLKOUT (separate CLKOUTEN pin associated with output).
 - output state = 0 when disabled.

2.8 Miscellaneous

- Hardware / Software Power Save mode.
- Input pin to Enable/Disable Power Save Mode.
- General Purpose Input/Output pins are available (GPIO[7:0]).
 - INT pin associated with selectable GPIO inputs.
- Package: FCBGA 121-pin package
QFP20 144-pin package

3 Block Diagram

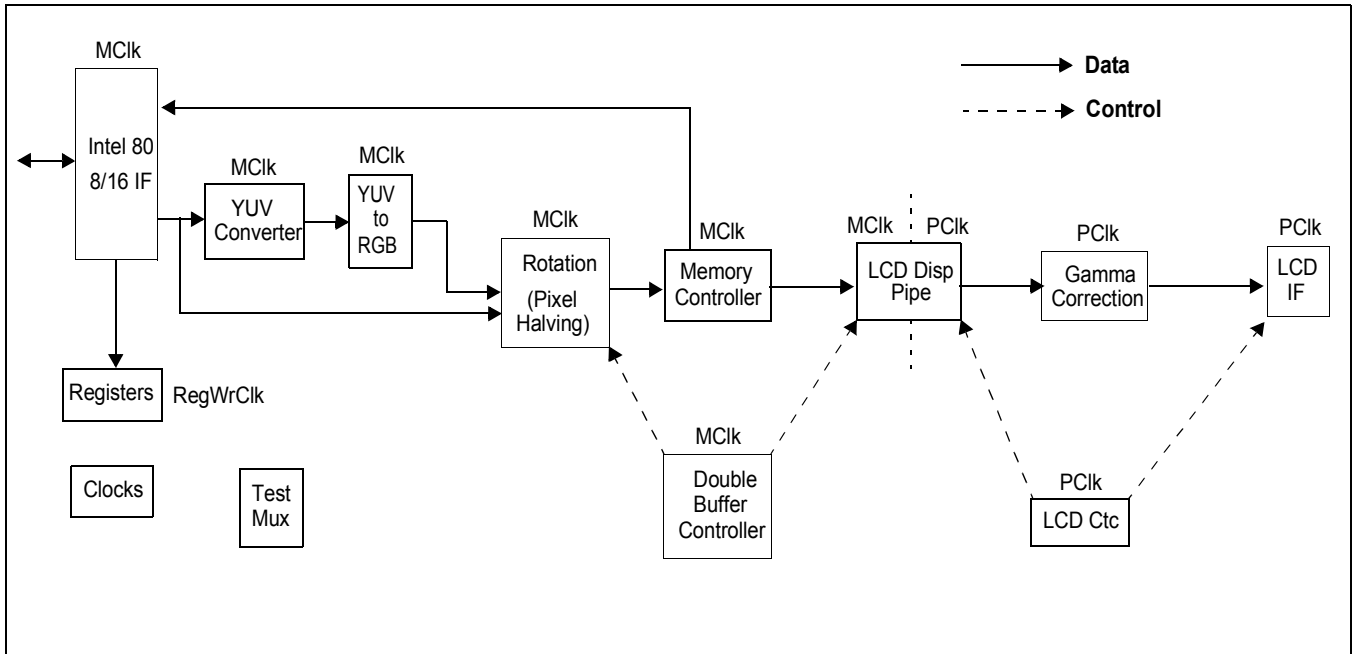

Figure 3-1: Block Diagram

4 Pinout Diagram

4.1 Pin-Out

| | | | | | | | | | | | |
|----------|----------|----------|----------|----------|----------|----------|----------|----------|----------|-----------|-----------|
| A | NC | NC | CLKOUT | CLKI | MD3 | MD4 | MD5 | MD6 | MD7 | NC | NC |
| B | NC | MD2 | MD12 | CLKOUTEN | MD13 | MD14 | MD15 | MD8 | MD9 | MD10 | NC |
| C | MD0 | MD11 | MD1 | IOVDD | VSS | VSS | CS# | WE# | RD# | D/C# | DE |
| D | RESET# | TE | GPIO_INT | PLLVD | VCP | PLLSS | COREVDD | IOVDD | HS | VS | PCLK |
| E | TEST1 | TEST2 | TESTEN | COREVDD | VSS | VSS | VSS | PIOVDD | NC | VD35 | VD34 |
| F | TEST0 | SCANEN | CNF0 | VSS | VSS | VSS | VSS | VD33 | VD32 | VD31 | VD30 |
| G | GPIO0 | GPIO1 | CNF1 | PIOVDD | VSS | VSS | COREVDD | VD29 | VD28 | VD27 | VD26 |
| H | GPIO2 | GPIO3 | CNF2 | IOVDD | PIOVDD | COREVDD | PIOVDD | VD25 | VD24 | VD23 | VD22 |
| J | GPIO4 | GPIO5 | PWRSVE | VD21 | VD20 | VD19 | VD18 | VD17 | VD16 | VD15 | VD14 |
| K | NC | GPIO6 | GPIO7 | VD13 | VD12 | VD11 | VD10 | VD9 | VD8 | VD7 | NC |
| L | NC | NC | VD6 | VD5 | VD4 | VD3 | VD2 | VD1 | VD0 | NC | NC |
| | 1 | 2 | 3 | 4 | 5 | 6 | 7 | 8 | 9 | 10 | 11 |

Figure 4-1: SID13742 FCBGA Pinout (Top View)

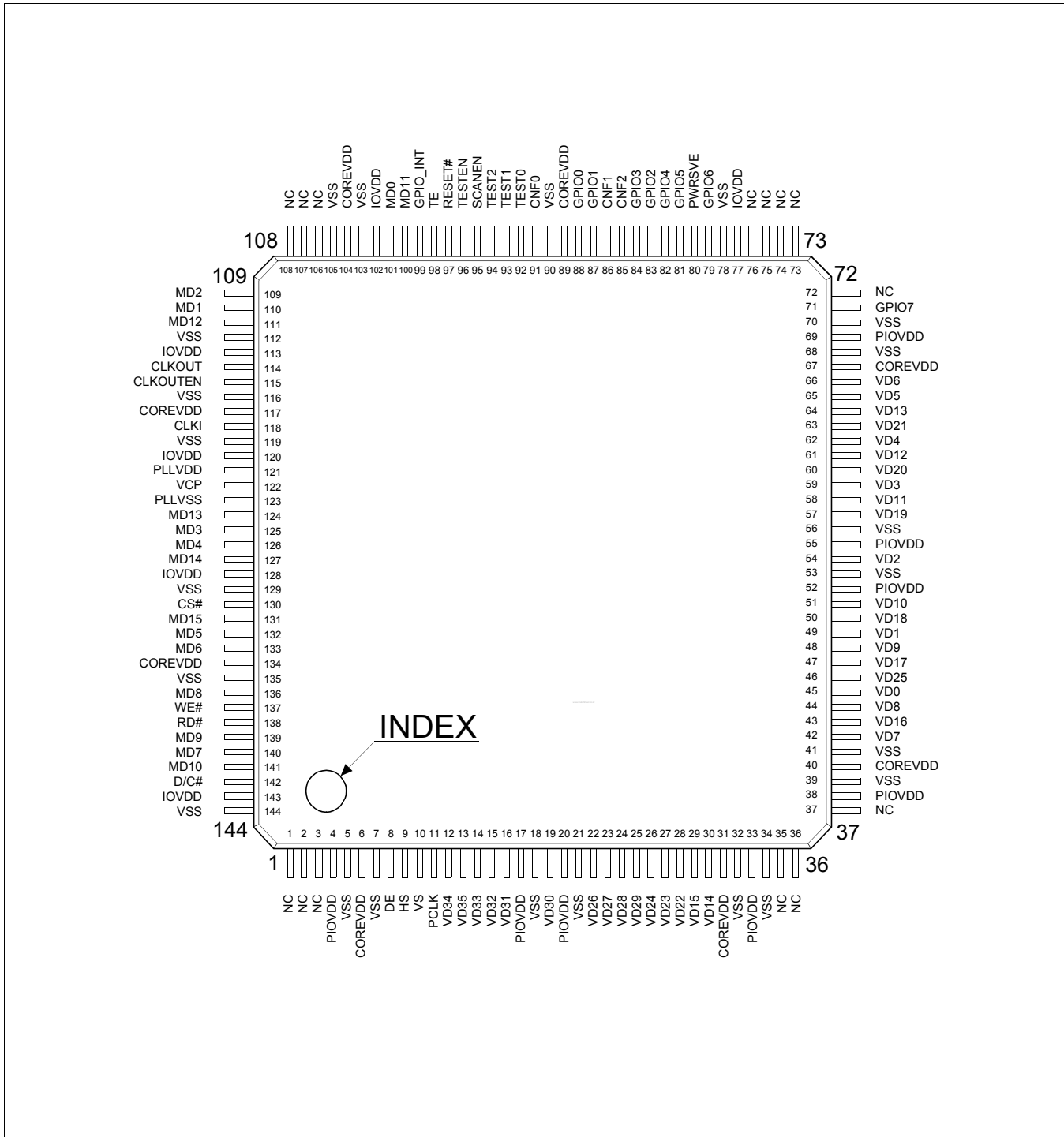

Figure 4-2: S1D13742 QFP20 Pinout (Top View)

4.2 Pin Descriptions

Key:

Pin Types

| | | |
|----|---|-------------------------------|
| I | = | Input |
| O | = | Output |
| IO | = | Bi-Directional (Input/Output) |
| P | = | Power pin |

RESET# / Power Save Status

| | | |
|------|---|-------------------|
| H | = | High level output |
| L | = | Low level output |
| Hi-Z | = | High Impedance |

Table 4-1: Cell Description

| Item | Description |
|---------|---------------------------------------------------------------------------|
| HI | H System ¹ LVCMOS ³ Input Buffer |
| HIS | H System LVCMOS Schmitt Input Buffer |
| HID | H System LVCMOS Input Buffer with pull-down resistor |
| HO | H System LVCOMOS Output buffer |
| HB | H System LVCMOS Bidirectional Buffer |
| HBD | H System LVCMOS Bidirectional Buffer with pull-down resistor |
| HB_DSEL | H System LVCMOS Bidirectional Buffer with Drive Selector |
| LIDS | L System ² LVCMOS Schmitt Input Buffer with pull-down resistor |
| LITR | L System Transparent Input Buffer |

¹ H System is IOVDD and PIOVDD (see Section 6, "D.C. Characteristics").

² L System is COREVDD (see Section 6, "D.C. Characteristics").

³ LVCMOS is Low Voltage CMOS (see Section 6, "D.C. Characteristics").

4.2.1 Intel 80 Host Interface

Table 4-2: Host Interface Pin Descriptions

| Pin Name | Type | FCBGA Pin # | QFP Pin # | Cell | IO Voltage | RESET# State | Power Save Status | Description |
|----------|------|---------------------------------------------------------------------------|---------------------------------------------------------------------------------------------|------|------------|--------------|-------------------|----------------------------------------------------------------------------------------------------------------------------------------------------------------------------------------------------------------------------------------------------------------------------------------------------------------------------------------------------------------------------------------------------------------------------------------------------------------------------------------------------|
| MD[15:0] | IO | B7,B6, B5,B3, C2,B10, B9, B8, A9,A8,A7, A6,A5,B2, C3,C1 | 131,127, 124,111, 100,141, 139,136, 140,133, 132,126, 125,109, 110,101 | HB | IOVDD | Hi-Z | Hi-Z | <p>Intel 80 Data lines.</p> <ul style="list-style-type: none"> For the S1D13742B00, when the 8-bit bus interface is selected by CNF1, MD[15:8] are pulled low by internal resistors. For the S1D13742B01, when the 8-bit bus interface is selected by CNF1, MD[15:8] should be connected to VSS. <p>Note: The Host Data lines can be swapped (i.e. MD15 = MD0) using the CNF0 pin. For details, see Section 4.3, "Summary of Configuration Options" on page 18.</p> |
| WE# | I | C8 | 137 | HI | IOVDD | Input | Input | This input pin is the Write Enable signal. |
| RD# | I | C9 | 138 | HI | IOVDD | Input | Input | This input pin is the Read Enable signal. |
| CS# | I | C7 | 130 | HI | IOVDD | Input | Input | This input pin is the Chip Select signal. |
| D/C# | I | C10 | 142 | HI | IOVDD | Input | Input | This input pin is used to select between Intel 80 address and data |
| TE | O | D2 | 98 | HO | IOVDD | L | L | Tearing Effect: this pin will reflect the VSYNC, HSYNC or the OR'd combination status of the display. |
| GPIO_INT | O | D3 | 99 | HO | IOVDD | L | Output | This interrupt pin is associated with selected GPIO pins when configured as inputs or outputs. Interrupt functionality is not affected by Power Save. See Section 9.3.10, "General Purpose IO Pins Registers" on page 72 for operational description. |
| RESET# | I | D1 | 97 | HI | IOVDD | Input | Input | Active low input to set all internal registers to the default state and to force all signals to their inactive states. |

4.2.2 LCD Interface

Table 4-3: LCD Interface Pin Descriptions

| Pin Name | Type | FCBGA Pin # | QFP Pin # | Cell | IO Voltage | RESET# State | Power Save Status | Description |
|----------|------|-------------------------------------------------------------------------------------------------------------------------------------------------------------------------|---------------------------------------------------------------------------------------------------------------------------------------------|-------------|------------|--------------|-------------------|---------------------------------------------------------------------------------------------------------------------------------------------------------------------------------------------------------------------------------------------------------------------------------------------------------------------------------------------------------------------------------------------------------------------------------------------------------|
| VD[35:0] | IO | E10,E11, F8,F9,F10, F11,G8, G9,G10, G11,H8, H9,H10, H11,J4,J5, J6,J7,J8,J9, J10,J11,K4, K5,K6, K7, K8,K9,K10, L3,L4,L5,L6, L7,L8,L9 | 13,12,14,15, 16,19,25,24, 23,22,46,26, 27,28,63,60, 57,50,47,43, 29,30,64,61, 58,51,48,44, 42,66,65,62, 59,54,49,45 | HB_ DSEL | PIOVDD | L | L | Panel Data bits 35-0. VD[35:0] are used for all modes. In 2 pixels/clock mode, VD[17:0] represent the 1st pixel sent in a 2 pixel/clock operation. Note: The Panel Data Lines can be swapped (i.e. VD23 = VD0) using the VD Data Swap bit, REG[14h] bit 7. Note: The VD output drive is selectable between 2.5mA and 6.5mA using the CNF2 pin. For details, see Section 4.3, “Summary of Configuration Options” on page 18. |
| VS | O | D10 | 10 | HO | PIOVDD | H | L | This output pin is the Vertical Sync pulse |
| HS | O | D9 | 9 | HO | PIOVDD | H | L | This output is the Horizontal Sync pulse |
| PCLK | O | D11 | 11 | HO | PIOVDD | CLKI | L | This output pin is the Data Clock |
| DE | O | C11 | 8 | HO | PIOVDD | L | L | This output pin is the Data Enable |

Note

The LCD interface requires a separate power rail (PIOVDD) to support the configurable IO drive. For details, see the CNF2 description in Section 4.3, “Summary of Configuration Options” on page 18.

Note

Input of VD[35:0] is used for production test only.

4.2.3 Clocks

Table 4-4: Clock Input Pin Descriptions

| Pin Name | Type | FCBGA Pin # | QFP Pin # | Cell | IO Voltage | RESET# State | Power Save Status | Description |
|----------|------|-------------|-----------|------|------------|--------------|-------------------|------------------------------------------------------------------------------------------------------------------------------------------------------------------------------|
| CLKI | I | A4 | 118 | HIS | IOVDD | Input | Input | MHz input for PLL operation or MHz input if PLL is bypassed Input frequency range: 1MHz ~ 33MHz |
| CLKOUT | O | A3 | 114 | HO | IOVDD | L | CLKI | This output pin represents the CLKI pin if enabled by CLKOUTEN. When disabled the output is low. Note: this output is not affected by the various power save modes |
| CLKOUTEN | I | B4 | 115 | HI | IOVDD | Input | Input | This pin enables/disables the CLKOUT pin. |

4.2.4 Miscellaneous

Table 4-5: Miscellaneous Pin Descriptions

| Pin Name | Type | FCBGA Pin # | QFP Pin # | Cell | IO Voltage | RESET# State | Power Save Status | Description |
|-----------|------|-------------------------|-------------------------|------|------------|--------------|-------------------|-------------------------------------------------------------------------------------------------------------------------------------------------------------------------------------------------------|
| CNF[2:0] | I | H3,G3,F3 | 85,86,91 | HI | IOVDD | Input | Input | These inputs are used for power-up configuration. For details, see Section 4.3, "Summary of Configuration Options" on page 18. Note: These pins must be connected directly to IOVDD or VSS. |
| TESTEN | I | E3 | 96 | LIDS | IOVDD | — | — | Test Enable input used for production test only This pin should be left unconnected for normal use. |
| GPIO[7:0] | IO | K3,K2,J2,J1,H2,H1,G2,G1 | 71,79,81,82,84,83,87,88 | HBD | IOVDD | L | Pull Down Active | These pins are general purpose input/output pins. These pins have internal pull-down resistors which can be controlled using REG[64h]. |
| PWRSVE | I | J3 | 80 | HI | IOVDD | Input | Input | This pin enables/disables the Standby Power Save Mode When unused this pin must be connected to VSS. |

Table 4-5: Miscellaneous Pin Descriptions (Continued)

| Pin Name | Type | FCBGA Pin # | QFP Pin # | Cell | IO Voltage | RESET# State | Power Save Status | Description |
|-----------|------|---------------------------------------------------|-------------------------------------------------|------|------------|--------------|-------------------|------------------------------------------------------------------------------------------------------------------------------------|
| TEST[2:0] | I | E2,E1,F1 | 94,93,92 | HID | IOVDD | — | — | These are Test Function pins and are used for production test only. These pins should be left unconnected for normal operation. |
| SCANEN | I | F2 | 95 | HID | IOVDD | — | — | This is the Test Scan Enable input and is used for production test only. This pin should be left unconnected for normal operation. |
| VCP | I | D5 | 122 | LITR | PLLVD | — | — | This is the PLL VCP Test pin and is used for production test only. This pin should be left unconnected for normal operation. |
| NC | — | A1,A2, A10,A11, B1,B11, E9,K1,K 11,L1,L2, L10,L11 | 1,2,3, 35,36, 37,72, 73,74, 75,76, 106,107, 108 | — | — | — | — | These pins are not connected. |

4.2.5 Power And Ground

Table 4-6: Power And Ground Pin Descriptions

| Pin Name | Type | FCBGA Pin # | QFP Pin # | Cell | Description |
|----------|------|-------------------------------------|-------------------------------------------------------------------------------|------|-----------------------------------------|
| COREVDD | P | D7,E4,G7,H6 | 6,31,40,67,89, 104,117,134 | P | Core power supply |
| IOVDD | P | C4,D8,H4 | 77,102,113, 120,128,143 | P | IO power supply for the host interface |
| PIOVDD | P | E8,G4,H5,H7 | 4,17,20,33,38, 52,55,69 | P | IO power supply for the panel interface |
| PLLVD | P | D4 | 121 | P | PLL power supply |
| PLLSS | P | D6 | 123 | P | GND for PLL |
| VSS | P | C5,C6,E5,E6, E7,F4, F5,F6, F7,G5,G6 | 5,7,18,21,32, 34,39,41,53, 56,68,70,78, 90,103,105, 112,116,119, 129, 135,144 | P | GND |

4.3 Summary of Configuration Options

These pins are used for power-up configuration and must be connected directly to IOVDD or VSS. The state of CNF[2:0] may be changed at any time.

Table 4-7: Summary of Power-On/Reset Options

| Configuration Input | Power-On/Reset State | |
|---------------------|-----------------------------------------------------------------------------------------------------|-----------------------------------------------------------------------------------------------------|
| | 1 (connected to IOVDD) | 0 (Connected to VSS) |
| CNF0 | Host Data Lines are normal: If CNF1 = 1, then D15 = D15, etc. If CNF1 = 0, then D7 = D7, etc. | Host Data Lines are swapped: If CNF1 = 1, then D15 = D0, etc. If CNF1 = 0, then D7 = D0, etc. |
| CNF1 | Host Data is 16-bit | Host Data is 8-bit |
| CNF2 | PIOVDD output current (I_{OL2}) = 6.5mA | PIOVDD output current (I_{OL2}) = 2.5mA |

Note

When CNF1=0, all Register access is 8-bit only.

When CNF1 =1 (16-bit): All Register access is 8-bit ONLY (the most significant byte on the data bus is ignored) except the Memory Data Port. Access to the Memory Data Port is 16-bit.

5 Pin Mapping

5.1 Intel 80 Data Pins

This function is controlled by CNF [1:0]

Table 5-1: SID13742B00 Intel 80 Data Pin Mapping

| Pin Name | 16-Bit Data No Swap (CNF1=1, CNF0=1) | 16-Bit Data Swapped (CNF1=1, CNF0=0) | 8-Bit Data No Swap (CNF1=0, CNF0=1) | 8-Bit Data Swapped (CNF1=0, CNF0=0) |
|----------|-----------------------------------------|-----------------------------------------|----------------------------------------|----------------------------------------|
| MD15 | MD15 | MD0 | Pulled Low by Internal Resistor | Pulled Low by Internal Resistor |
| • | • | • | • | • |
| • | • | • | • | • |
| • | • | • | • | • |
| MD8 | MD8 | MD7 | Pulled Low by Internal Resistor | Pulled Low by Internal Resistor |
| MD7 | MD7 | MD8 | MD7 | MD0 |
| • | • | • | • | • |
| • | • | • | • | • |
| • | • | • | • | • |
| MD0 | MD0 | MD15 | MD0 | MD7 |

Table 5-2: SID13742B01 Intel 80 Data Pin Mapping

| Pin Name | 16-Bit Data No Swap (CNF1=1, CNF0=1) | 16-Bit Data Swapped (CNF1=1, CNF0=0) | 8-Bit Data No Swap (CNF1=0, CNF0=1) | 8-Bit Data Swapped (CNF1=0, CNF0=0) |
|----------|-----------------------------------------|-----------------------------------------|----------------------------------------|----------------------------------------|
| MD15 | MD15 | MD0 | Hi-Z | Hi-Z |
| • | • | • | • | • |
| • | • | • | • | • |
| • | • | • | • | • |
| MD8 | MD8 | MD7 | Hi-Z | Hi-Z |
| MD7 | MD7 | MD8 | MD7 | MD0 |
| • | • | • | • | • |
| • | • | • | • | • |
| • | • | • | • | • |
| MD0 | MD0 | MD15 | MD0 | MD7 |

5.2 LCD Interface Pin Mapping

Table 5-3: LCD Interface Pin Mapping for Mode 1 and Mode 2

| Pin Name | 16bpp | | | | 18bpp | | | |
|----------|-----------------|----------|-----------------|------|-----------------|----------|-----------------|------|
| | Single (18-bit) | | Double (36-bit) | | Single (18-bit) | | Double (36-bit) | |
| | Normal | Swap | Normal | Swap | Normal | Swap | Normal | Swap |
| VS | Vertical Sync | | | | | | | |
| HS | Horizontal Sync | | | | | | | |
| PCLK | Pixel Clock | | | | | | | |
| DE | Data Enable | | | | | | | |
| VD0 | B4 | R4 | B4 | R4 | B0 | R5 | B0 | R5 |
| VD1 | B0 | R3 | B0 | R3 | B1 | R4 | B1 | R4 |
| VD2 | B1 | R2 | B1 | R2 | B2 | R3 | B2 | R3 |
| VD3 | B2 | R1 | B2 | R1 | B3 | R2 | B3 | R2 |
| VD4 | B3 | R0 | B3 | R0 | B4 | R1 | B4 | R1 |
| VD5 | B4 | R4 | B4 | R4 | B5 | R0 | B5 | R0 |
| VD6 | G0 | G5 | G0 | G5 | G0 | G5 | G0 | G5 |
| VD7 | G1 | G4 | G1 | G4 | G1 | G4 | G1 | G4 |
| VD8 | G2 | G3 | G2 | G3 | G2 | G3 | G2 | G3 |
| VD9 | G3 | G2 | G3 | G2 | G3 | G2 | G3 | G2 |
| VD10 | G4 | G1 | G4 | G1 | G4 | G1 | G4 | G1 |
| VD11 | G5 | G0 | G5 | G0 | G5 | G0 | G5 | G0 |
| VD12 | R4 | B4 | R4 | B4 | R0 | B5 | R0 | B5 |
| VD13 | R0 | B3 | R0 | B3 | R1 | B4 | R1 | B4 |
| VD14 | R1 | B2 | R1 | B2 | R2 | B3 | R2 | B3 |
| VD15 | R2 | B1 | R2 | B1 | R3 | B2 | R3 | B2 |
| VD16 | R3 | B0 | R3 | B0 | R4 | B1 | R4 | B1 |
| VD17 | R4 | B4 | R4 | B4 | R5 | B0 | R5 | B0 |
| VD18 | driven 0 | driven 0 | B4 | R4 | driven 0 | driven 0 | B0 | R5 |
| VD19 | driven 0 | driven 0 | B0 | R3 | driven 0 | driven 0 | B1 | R4 |
| VD20 | driven 0 | driven 0 | B1 | R2 | driven 0 | driven 0 | B2 | R3 |
| VD21 | driven 0 | driven 0 | B2 | R1 | driven 0 | driven 0 | B3 | R2 |
| VD22 | driven 0 | driven 0 | B3 | R0 | driven 0 | driven 0 | B4 | R1 |
| VD23 | driven 0 | driven 0 | B4 | R4 | driven 0 | driven 0 | B5 | R0 |
| VD24 | driven 0 | driven 0 | G0 | G5 | driven 0 | driven 0 | G0 | G5 |
| VD25 | driven 0 | driven 0 | G1 | G4 | driven 0 | driven 0 | G1 | G4 |
| VD26 | driven 0 | driven 0 | G2 | G3 | driven 0 | driven 0 | G2 | G3 |
| VD27 | driven 0 | driven 0 | G3 | G2 | driven 0 | driven 0 | G3 | G2 |
| VD28 | driven 0 | driven 0 | G4 | G1 | driven 0 | driven 0 | G4 | G1 |
| VD29 | driven 0 | driven 0 | G5 | G0 | driven 0 | driven 0 | G5 | G0 |
| VD30 | driven 0 | driven 0 | R4 | B4 | driven 0 | driven 0 | R0 | B5 |
| VD31 | driven 0 | driven 0 | R0 | B3 | driven 0 | driven 0 | R1 | B4 |
| VD32 | driven 0 | driven 0 | R1 | B2 | driven 0 | driven 0 | R2 | B3 |
| VD33 | driven 0 | driven 0 | R2 | B1 | driven 0 | driven 0 | R3 | B2 |
| VD34 | driven 0 | driven 0 | R3 | B0 | driven 0 | driven 0 | R4 | B1 |
| VD35 | driven 0 | driven 0 | R4 | B4 | driven 0 | driven 0 | R5 | B0 |

5.3 LCD Interface Data Pins

This function is controlled by REG[14h] bit 7.

Table 5-4: LCD Interface Data Pin Mapping

| Pin Name | 36-Bit Data No Swap REG[14] b7=0 | 36-Bit Data Swapped REG[14] b7=1 | 18-Bit Data No Swap REG[14] b7=0 | 18-Bit Data Swapped REG[14] b7=1 |
|----------|----------------------------------------|----------------------------------------|----------------------------------------|----------------------------------------|
| VD35 | VD35 | VD0 | Driven Low | Driven Low |
| • | • | • | • | • |
| • | • | • | • | • |
| • | • | • | • | • |
| VD18 | VD18 | VD17 | Driven Low | Driven Low |
| VD17 | VD17 | VD18 | VD17 | VD0 |
| • | • | • | • | • |
| • | • | • | • | • |
| • | • | • | • | • |
| VD0 | VD0 | VD35 | VD0 | VD17 |

6 D.C. Characteristics

6.1 Absolute Maximum Ratings

Table 6-1: Absolute Maximum Ratings

| Symbol | Parameter | Rating | Units |
|----------------------|-------------------------|-------------------------|-------|
| Core V _{DD} | Core Supply Voltage | VSS - 0.3 ~ 2.0 | V |
| PLL V _{DD} | PLL Supply Voltage | VSS - 0.3 ~ 2.0 | V |
| IO V _{DD} | Host IO Supply Voltage | COREVDD ~ 4.0 | V |
| PIO V _{DD} | Panel IO Supply Voltage | COREVDD ~ 4.0 | V |
| V _{IN} | Input Signal Voltage | VSS - 0.3 ~ IOVDD + 0.3 | V |
| V _{OUT} | Output Signal Voltage | VSS - 0.3 ~ IOVDD + 0.3 | V |
| I _{OUT} | Output Signal Current | ±10 | mA |

6.2 Recommended Operating Conditions

Table 6-2: Recommended Operating Conditions

| Symbol | Parameter | Condition | Min | Typ | Max | Units |
|----------------------|-------------------------|-----------|------|------|-------|-------|
| Core V _{DD} | Core Supply Voltage | VSS = 0 V | 1.40 | 1.50 | 1.60 | V |
| PLL V _{DD} | PLL Supply Voltage | VSS = 0 V | 1.40 | 1.50 | 1.60 | V |
| IO V _{DD} | Host IO Supply Voltage | VSS = 0 V | 1.65 | — | 3.6 | V |
| PIO V _{DD} | Panel IO Supply Voltage | VSS = 0 V | 1.65 | — | 3.6 | V |
| V _{IN} | Input Voltage | — | VSS | — | IOVDD | V |
| T _{OPR} | Operating Temperature | — | -40 | +25 | +85 | °C |

Note

There are no special Power On/Off requirements with respect to sequencing the various VDD pins. There are also no special requirements for the IO signals, however Inputs should not be floating. If the input signals were to power up in a valid cycle, the S1D13742 would decode the cycle.

6.3 Electrical Characteristics

The following characteristics are for: IOVDD, VSS = 0V, T_{OPR} = -40 to +85°C.

Table 6-3: Electrical Characteristics for IOVDD or PIOVDD = 1.8V ± 0.15V

| Symbol | Parameter | Condition | Min | Typ | Max | Units |
|---------------------|------------------------------|------------------------------------------------------------------------|---------------|-------|--------|-------|
| I _{QALL} | Quiescent Current | CLKI stopped (grounded), Sleep Mode enabled, all power supplies active | — | 100 | — | μA |
| I _{PLL} | PLL Current | f _{PLL} = 54MHz | — | 500 | 1000 | μA |
| I _{CORE} | Operation Peak Current | COREVDD Power Pin | — | — | 62 | mA |
| P _{CORE} | Core Typical Operating Power | see Note 1 | — | 9.15 | — | mW |
| P _{PLL} | PLL Typical Operating Power | | — | 0.7 | — | mW |
| P _{PIO} | PIO Typical Operating Power | | — | 2.8 | — | mW |
| P _{HIO} | HIO Typical Operating Power | | — | 0.018 | — | mW |
| P _{CORE} | Core Typical Operating Power | see Note 2 | — | 10.9 | — | mW |
| P _{PLL} | PLL Typical Operating Power | | — | 0.77 | — | mW |
| P _{PIO} | PIO Typical Operating Power | | — | 2.124 | — | mW |
| P _{HIO} | HIO Typical Operating Power | | — | 0.001 | — | mW |
| I _{Iz} | Input Leakage Current | — | -5 | — | 5 | μA |
| I _{Oz} | Output Leakage Current | — | -5 | — | 5 | μA |
| IOV _{OH2} | High Level Output Voltage | IOV _{DD} = min I _{OH2} = -2.5mA | IOVDD - 0.40 | — | IOVDD | V |
| PIOV _{OH2} | High Level Output Voltage | PIOV _{DD} = min I _{OH2} = -2.5mA | PIOVDD - 0.40 | — | PIOVDD | V |
| PIOV _{OH4} | High Level Output Voltage | PIOV _{DD} = min I _{OH2} = -6.5mA | PIOVDD - 0.40 | — | PIOVDD | V |
| IOV _{OL2} | Low Level Output Voltage | IOV _{DD} = min I _{OL2} = 2.5mA | VSS | — | 0.40 | V |
| PIOV _{OL2} | Low Level Output Voltage | PIOV _{DD} = min I _{OL2} = 2.5mA | VSS | — | 0.40 | V |
| PIOV _{OL4} | Low Level Output Voltage | PIOV _{DD} = min I _{OL2} = 6.5mA | VSS | — | 0.40 | V |
| IOV _{IH} | High Level Input Voltage | CMOS Input | 1.27 | — | — | V |
| PIOV _{IH} | High Level Input Voltage | CMOS Input | 1.27 | — | — | V |
| IOV _{IL} | Low Level Input Voltage | CMOS Input | — | — | 0.57 | V |
| PIOV _{IL} | Low Level Input Voltage | CMOS Input | — | — | 0.57 | V |
| IOV _{T+} | Positive Trigger Voltage | CMOS Schmitt | 0.57 | — | 1.56 | V |
| IOV _{T-} | Negative Trigger Voltage | CMOS Schmitt | 0.33 | — | 1.27 | V |
| IOV _H | Hysteresis Voltage | CMOS Schmitt | 0.24 | — | — | V |
| R _{PU1} | Pull-Up Resistance Type1 | V _I = VSS | 40 | 100 | 240 | kΩ |
| R _{PD1} | Pull-Down Resistance Type1 | V _I = VDD | 40 | 100 | 240 | kΩ |
| R _{PU2} | Pull-Up Resistance Type2 | V _I = VSS | 80 | 200 | 480 | kΩ |
| R _{PD2} | Pull-Down Resistance Type2 | V _I = VDD | 80 | 200 | 480 | kΩ |
| C _{IO} | Pin Capacitance | f = 1MHz, VDD = 0V | — | — | 8 | pF |

Note

1. Typical Operating Current Environment:
352x416 K2 TFT panel with PCLK divide by 4. SYSCLK=48.5MHz from PLL, PLL Source from 19.2MHz CLKI input. 18bpp memory storage.
COREVDD and PLLVDD to 1.5V, HIOVDD, PIOVDD to 1.8V
2. Typical Operating Current Environment:
800 x 480 TFT panel with PCLK divide by 3. SYSCLK= 59MHz from PLL, PLL Source from 12MHz CLKI input. 16bpp memory storage.
COREVDD and PLLVDD to 1.5V, HIOVDD, PIOVDD to 1.8V

The following characteristics are for: IOVDD, VSS = 0V, T_{OPR} = -40 to +85°C.

Table 6-4: Electrical Characteristics for IOVDD or PIOVDD = 2.8V ± 0.14V

| Symbol | Parameter | Condition | Min | Typ | Max | Units |
|---------------------|----------------------------|------------------------------------------------------------------------------|------------------|-----|--------|-------|
| I _{QALL} | Quiescent Current | CLKI stopped (grounded), Sleep Mode enabled, all power supplies active | — | 120 | — | μA |
| I _{PLL} | PLL Current | f _{PLL} = 54MHz | — | 500 | 1000 | μA |
| I _{CORE} | Operation Peak Current | COREVDD Power Pin | — | — | 62 | mA |
| I _{Iz} | Input Leakage Current | — | -5 | — | 5 | μA |
| I _{Oz} | Output Leakage Current | — | -5 | — | 5 | μA |
| IOV _{OH2} | High Level Output Voltage | IOV _{DD} = min I _{OH2} = -3.6mA | IOVDD - 0.40 | — | IOVDD | V |
| PIOV _{OH2} | High Level Output Voltage | PIOVDD = min I _{OH2} = -3.6mA | PIOVDD - 0.40 | — | PIOVDD | V |
| PIOV _{OH4} | High Level Output Voltage | PIOVDD = min I _{OH2} = -10.8mA | PIOVDD - 0.40 | — | PIOVDD | V |
| IOV _{OL2} | Low Level Output Voltage | IOVDD = min I _{OL2} = 3.6mA | VSS | — | 0.40 | V |
| PIOV _{OL2} | Low Level Output Voltage | PIOVDD = min I _{OL2} = 3.6mA | VSS | — | 0.40 | V |
| PIOV _{OL4} | Low Level Output Voltage | PIOVDD = min I _{OL2} = 10.8mA | VSS | — | 0.40 | V |
| IOV _{IH} | High Level Input Voltage | CMOS Input | 1.75 | — | — | V |
| PIOV _{IH} | High Level Input Voltage | CMOS Input | 1.75 | — | — | V |
| IOV _{IL} | Low Level Input Voltage | CMOS Input | — | — | 0.70 | V |
| PIOV _{IL} | Low Level Input Voltage | CMOS Input | — | — | 0.70 | V |
| IOV _{T+} | Positive Trigger Voltage | CMOS Schmitt | 0.93 | — | 2.36 | V |
| IOV _{T-} | Negative Trigger Voltage | CMOS Schmitt | 0.53 | — | 1.92 | V |
| IO V _H | Hysteresis Voltage | CMOS Schmitt | 0.40 | — | — | V |
| R _{PU1} | Pull-Up Resistance Type1 | V _I = VSS | 24 | 60 | 144 | kΩ |
| R _{PD1} | Pull-Down Resistance Type1 | V _I = VDD | 24 | 60 | 144 | kΩ |
| R _{PU2} | Pull-Up Resistance Type2 | V _I = VSS | 48 | 120 | 288 | kΩ |
| R _{PD2} | Pull-Down Resistance Type2 | V _I = VDD | 48 | 120 | 288 | kΩ |
| C _{IO} | Pin Capacitance | f = 1MHz, VDD = 0V | — | — | 8 | pF |

Note

1. Typical Operating Current Environment:
352x416 K2 TFT panel with PCLK divide by 4. SYSCLK=48.5MHz from PLL,
PLL Source from 19.2MHz CLKI input. 18bpp memory storage.
COREVDD and PLLVDD to 1.5V, HIOVDD, PIOVDD to 2.8V
2. Typical Operating Current Environment:
800 x 480 TFT panel with PCLK divide by 3. SYSCLK= 59MHz from PLL, PLL
Source from 12MHz CLKI input. 16bpp memory storage.
COREVDD and PLLVDD to 1.5V, HIOVDD, PIOVDD to 2.8V

The following characteristics are for: IOVDD, VSS = 0V, T_{OPR} = -40 to +85°C.

Table 6-5: Electrical Characteristics for IOVDD or PIOVDD = 3.3V ± 0.3V

| Symbol | Parameter | Condition | Min | Typ | Max | Units |
|---------------------|----------------------------|------------------------------------------------------|---------------|-----|--------|-------|
| I _{QALL} | Quiescent Current | Quiescent Conditions | — | 160 | — | μA |
| I _{PLL} | PLL Current | f _{PLL} = 54MHz | — | 500 | 1000 | μA |
| I _{CORE} | Operation Peak Current | COREVDD Power Pin | — | — | 62 | mA |
| I _{Iz} | Input Leakage Current | — | -5 | — | 5 | μA |
| I _{Oz} | Output Leakage Current | — | -5 | — | 5 | μA |
| IOV _{OH2} | High Level Output Voltage | IOV _{DD} = min I _{OH2} = -4.0mA | IOVDD - 0.40 | — | IOVDD | V |
| PIOV _{OH2} | High Level Output Voltage | PIOVDD = min I _{OH2} = -4.0mA | PIOVDD - 0.40 | — | PIOVDD | V |
| PIOV _{OH4} | High Level Output Voltage | PIOVDD = min I _{OH2} = -12.0mA | PIOVDD - 0.40 | — | PIOVDD | V |
| IOV _{OL2} | Low Level Output Voltage | IOVDD = min I _{OL2} = 4.0mA | VSS | — | 0.40 | V |
| PIOV _{OL2} | Low Level Output Voltage | PIOVDD = min I _{OL2} = 4.0mA | VSS | — | 0.40 | V |
| PIOV _{OL4} | Low Level Output Voltage | PIOVDD = min I _{OL2} = 12.0mA | VSS | — | 0.40 | V |
| IOV _{IH} | High Level Input Voltage | CMOS Input | 2.20 | — | — | V |
| PIOV _{IH} | High Level Input Voltage | CMOS Input | 2.20 | — | — | V |
| IOV _{IL} | Low Level Input Voltage | CMOS Input | — | — | 0.80 | V |
| PIOV _{IL} | Low Level Input Voltage | CMOS Input | — | — | 0.80 | V |
| IOV _{T+} | Positive Trigger Voltage | CMOS Schmitt | 1.40 | — | 2.70 | V |
| IOV _{T-} | Negative Trigger Voltage | CMOS Schmitt | 0.60 | — | 1.80 | V |
| IOV _H | Hysteresis Voltage | CMOS Schmitt | 0.45 | — | — | V |
| R _{PU1} | Pull-Up Resistance Type1 | V _I = VSS | 20 | 50 | 120 | kΩ |
| R _{PD1} | Pull-Down Resistance Type1 | V _I = VDD | 20 | 50 | 120 | kΩ |
| R _{PU2} | Pull-Up Resistance Type2 | V _I = VSS | 40 | 100 | 240 | kΩ |
| R _{PD2} | Pull-Down Resistance Type2 | V _I = VDD | 40 | 100 | 240 | kΩ |
| C _{IO} | Pin Capacitance | f = 1MHz, VDD = 0V | — | — | 8 | pF |

7 A.C. Characteristics

Conditions:

IOVDD = PIOVDD = 1.8V \pm 0.15V or 2.8V \pm 0.14V

T_A = -40° C to 85° C

T_{rise} and T_{fall} for all inputs except Schmitt and CLKI must be \leq 50 ns (10% ~ 90%)

T_{rise} and T_{fall} for all Schmitt must be \leq 5 ms (10% ~ 90%)

C_L = 8pF ~ 30pF (MD[15:0])

C_L = 15pF (TE, GPIO_INT, CLKOUT)

C_L = 30pF (LCD Panel/GPIO Interface)

7.1 Clock Timing

7.1.1 Input Clocks

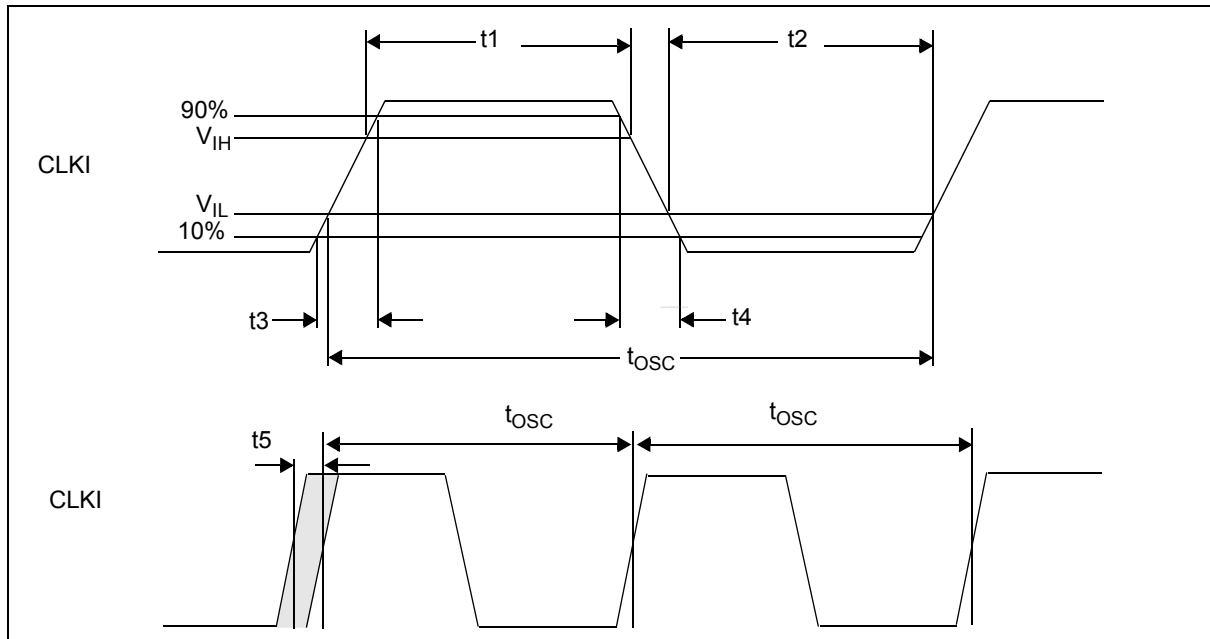

Figure 7-1 Clock Input Required (CLKI)

Table 7-1 Clock Input Requirements (CLKI)

| Symbol | Parameter | Min | Typ | Max | Units |
|----------------------------------|----------------------------------------------------|---------------------|--------------------|---------------------|-------|
| f _{OSC} (see note 6) | Input clock frequency - PLL used for System Clock | 1 | — | 66 | MHz |
| | Input clock frequency - CLKI used for System Clock | 0 | — | 68.90 | MHz |
| t _{OSC} | Input clock period | — | 1/f _{OSC} | — | μs |
| t1 | Input clock pulse width high | 0.4t _{OSC} | — | 0.6t _{OSC} | μs |
| t2 | Input clock pulse width low | 0.4t _{OSC} | — | 0.6t _{OSC} | μs |
| t3 | Input clock rise time (10% - 90%) | — | — | 5.0 | ns |
| t4 | Input clock fall time (90% - 10%) | — | — | 5.0 | ns |
| t5 | Input clock period jitter (see notes 2 and 4) | -300 | | 300 | ps |
| t6 (see note 1) | Input clock cycle jitter (see notes 3 and 4) | -300 | | 300 | ps |

1. t6 = 2*t_{OSC}
2. The input clock period jitter is the displacement relative to the center period (reciprocal of the center frequency).
3. The input clock cycle jitter is the difference in period between adjacent cycles.
4. The jitter characteristics must satisfy both the t5 and t6 characteristics
5. Input Duty cycle is not critical and can be 40/60
6. The minimum System Clock frequency required for correct operation depends on the cycle length of the Intel 80 interface. See Section 8.4, "Setting SYSCLK and PCLK" on page 43 for more details.

7.1.2 PLL Clock

The PLL circuit is an analog circuit and is very sensitive to noise on the input clock waveform or the power supply. Noise on the clock or the supplied power may cause the operation of the PLL circuit to become unstable or increase the jitter.

Due to these noise constraints, it is highly recommended that the power supply traces or the power plane for the PLL be isolated from those of other power supplies. Filtering should also be used to keep the power as clean as possible. The jitter of the input clock waveform should be as small as possible.

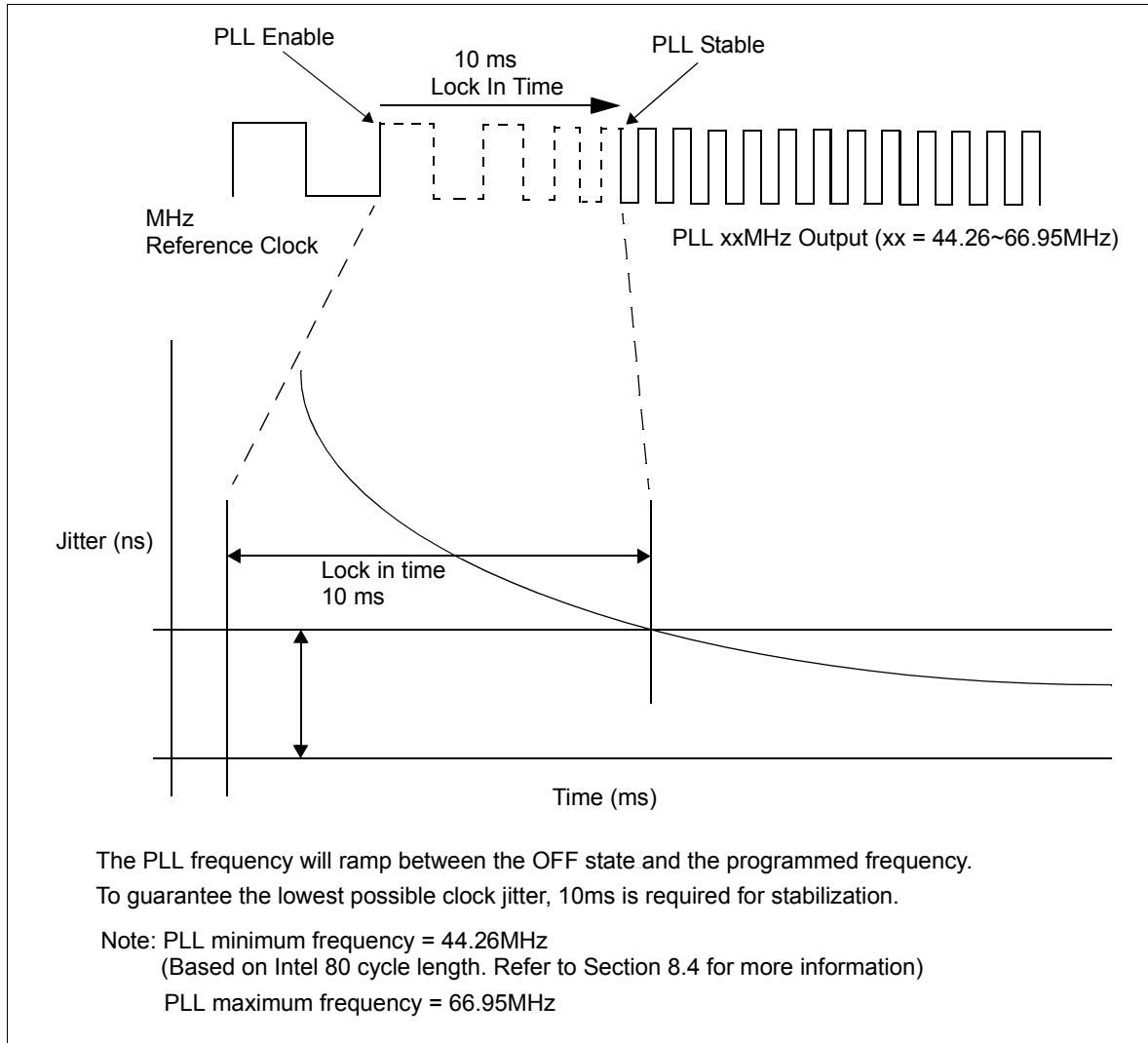

Figure 7-2: PLL Start-Up Time

Table 7-2: PLL Clock Requirements

| Symbol | Parameter | Min | Max | Units |
|-------------|--------------------------------|--------------------|-------|-------|
| f_{PLL} | PLL output clock frequency | 44.26 ¹ | 66.95 | MHz |
| t_{PJref} | PLL output clock period jitter | -3 | 3 | % |
| t_{PDuty} | PLL output clock duty cycle | 40 | 60 | % |
| t_{PStal} | PLL output stable time | — | 10 | ms |

¹ Refer to Section 8.4, "Setting SYSCLK and PCLK" on page 43.

7.2 RESET# Timing

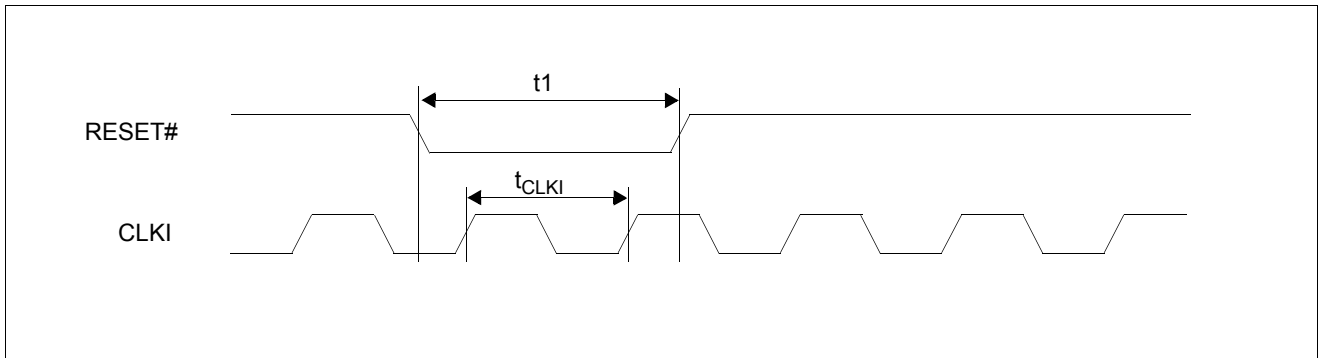

Figure 7-3 S1D13742 RESET# Timing

Table 7-3 S1D13742 RESET# Timing

| Symbol | Parameter | Min | Max | Units |
|--------|--------------------------|-----|-----|-------|
| t_1 | Active Reset Pulse Width | 1 | — | CLKI |

7.3 Host interface Timing

7.3.1 Intel 80 Interface Timing - 1.8 Volt

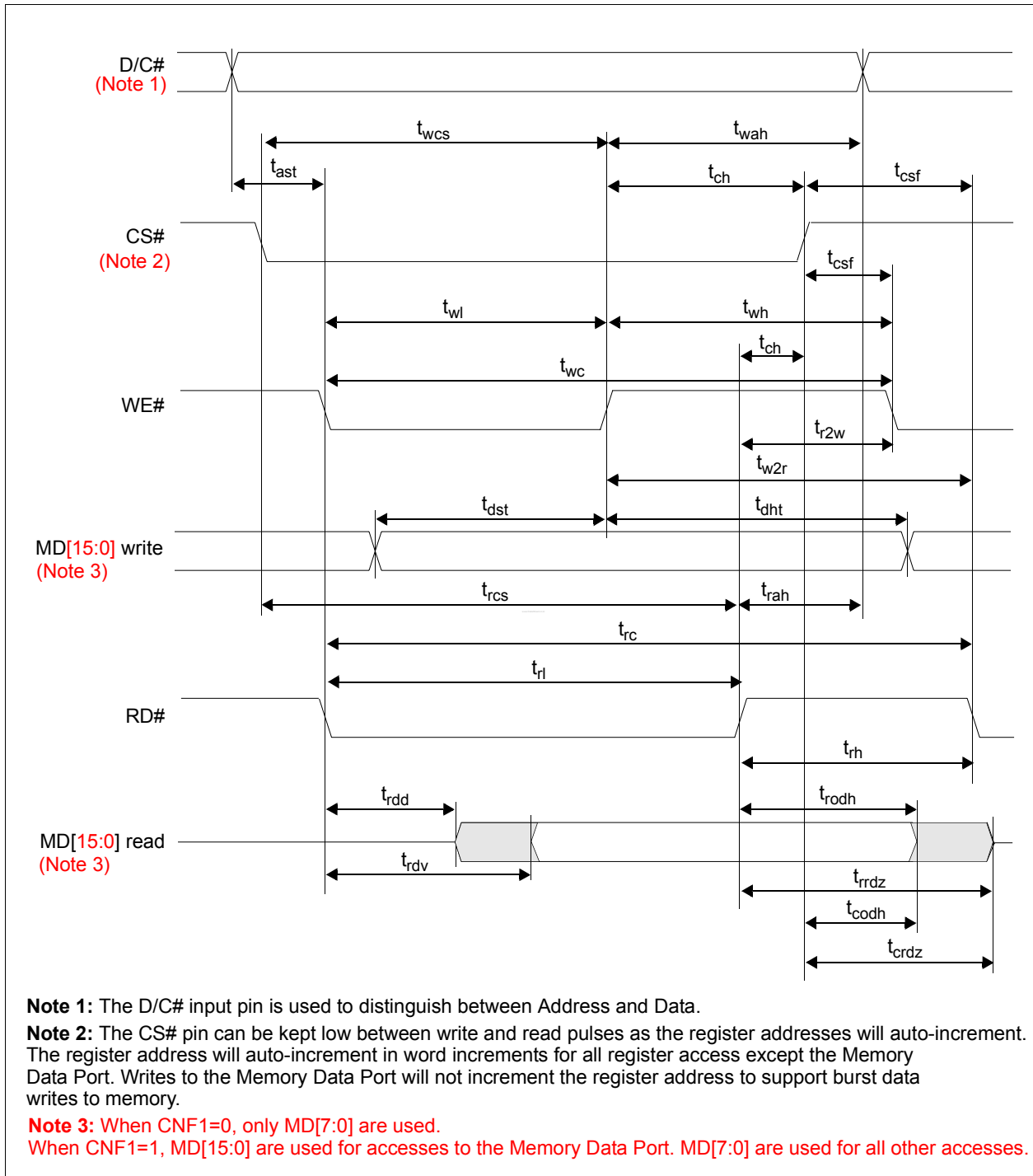

Figure 7-4: Intel 80 Input A.C. Characteristics - 1.8 Volt

Table 7-4: Intel 80 Input A.C. Characteristics - 1.8 Volt

| Signal | Symbol | Parameter | Min | Max | Unit | Description |
|----------------------|-------------------------------|--------------------------------------------|-------------------|----------------|----------|-------------|
| D/C# | t_{ast} | Address setup time (read/write) | 1 | — | ns | |
| | t_{wah} | Address hold time (write) | 5 | — | ns | |
| | t_{rah} | Address hold time (read) | 29 | — | ns | |
| CS# | t_{wcs} | Chip Select setup time (write) | t_{wl} | — | ns | |
| | t_{rcs} | Chip Select setup time (read) | t_{rl} | — | ns | |
| | t_{ch} | Chip Select hold time (read/write) | 0 | — | ns | |
| | t_{csf} | Chip Select Wait time (read/write) | 1 | — | ns | |
| WE# | t_{wc} | Register Write cycle | 12 | — | ns | |
| | | LUT write cycle | $2SYSCLK + 1$ | — | ns | |
| | | Memory write cycle | $2SYSCLK + 1$ | — | ns | |
| | t_{wl} | Pulse low duration | 5 | — | ns | |
| | t_{wh} | Pulse high duration | $t_{wc} - t_{wl}$ | — | ns | |
| | t_{w2r} | WR# rising edge to RD# falling edge | 11 | — | ns | Note 1 |
| RD# | t_{r2w} | RD# rising edge to WR# falling edge | 26 | — | ns | Note 2 |
| | t_{rc} | Read cycle | $t_{rl} + t_{rh}$ | — | ns | |
| | t_{rl} | Pulse low duration | t_{rdv} | — | ns | |
| | | Pulse high duration for Registers | 35 | — | ns | |
| | t_{rh} | Pulse high duration for Memory and LUT | $1SYSCLK + 26$ | — | ns | |
| MD[15:0] (Note 3) | t_{dst} | Write data setup time | 4 | — | ns | |
| | t_{dht} | Write data hold time | 5 | — | ns | |
| | t_{rodh} | Read data hold time from RD# rising edge | 11 | — | ns | |
| | t_{rrdz} | RD# rising edge to MD Hi-Z | — | 31 | ns | |
| | t_{codh} | Read data hold time from CS# rising edge | 1 | — | ns | |
| | t_{crdz} | CS# rising edge to MD Hi-Z | — | 8 | ns | |
| | t_{rdv} | RD# falling edge to MD valid for Registers | — | 16 | ns | CL=30pF |
| | | | — | $4SYSCLK + 26$ | ns | |
| | | RD# falling edge to MD valid for Memory | — | $5SYSCLK + 19$ | ns | |
| | | | — | 11 | ns | |
| | | RD# falling edge to MD valid for LUT | — | $4SYSCLK + 21$ | ns | |
| — | | | $5SYSCLK + 14$ | ns | | |
| t_{rdd} | RD# falling edge to MD driven | 4 | — | ns | CL=30pF | |
| | RD# falling edge to MD driven | 3 | — | ns | CL = 8pF | |

Note

1. For a read cycle after a write cycle, MD[15:0] must be driven Hi-Z a maximum of t_{rdd} after the falling edge of RD#.
2. For a write cycle after a read cycle, MD[15:0] should not be driven by the host until t_{rrdz} after the rising edge of RD#.
3. When CNF1=0, only MD[7:0] are used. When CNF1=1, MD[7:0] are used for all accesses except for the Memory Data Port when MD[15:0] are used.

7.3.2 Intel 80 Interface Timing - 3.3 Volt

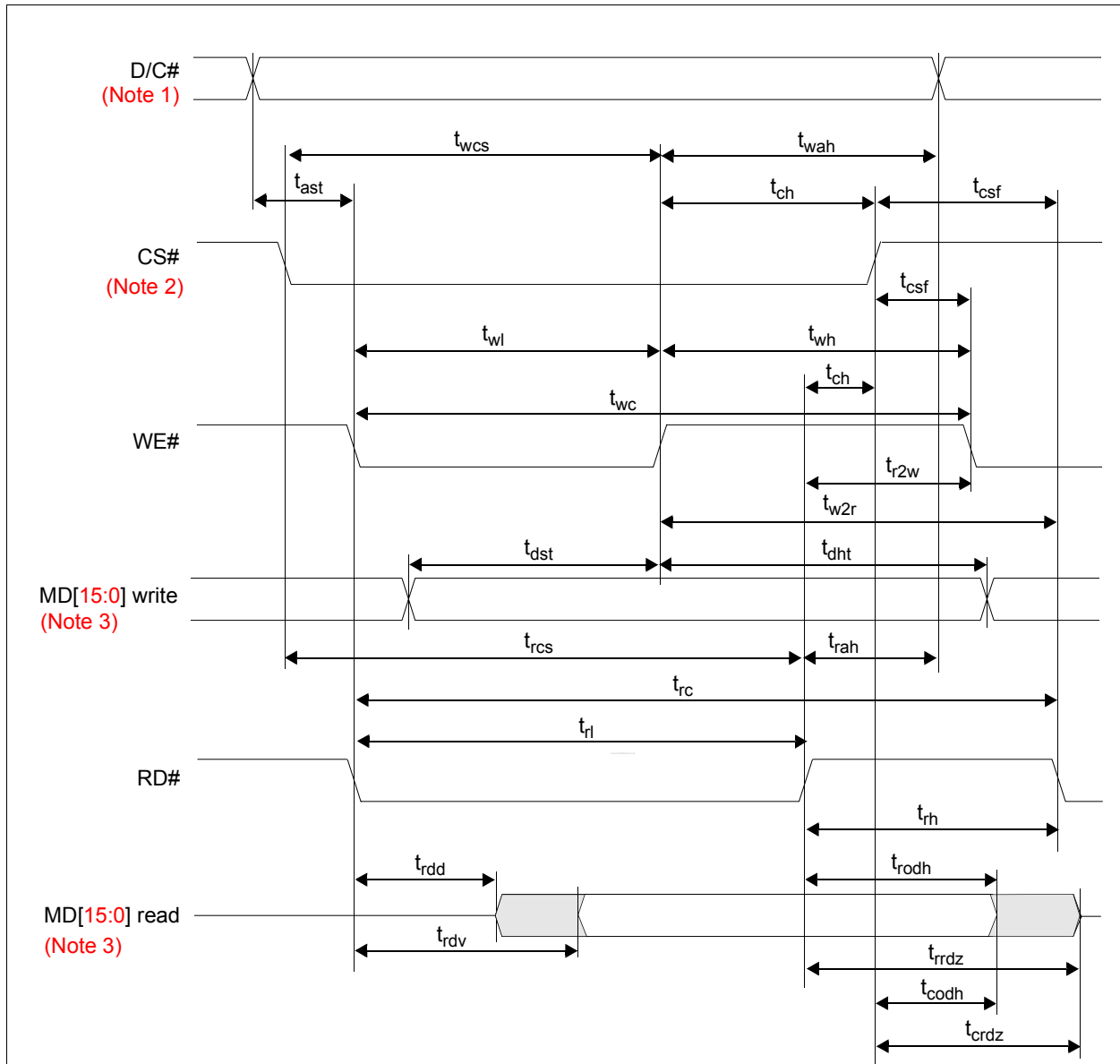

Note 1: The D/C# input pin is used to distinguish between Address and Data.

Note 2: The CS# pin can be kept low between write and read pulses as the register addresses will auto-increment. The register address will auto-increment in word increments for all register access except the Memory Data Port. Writes to the Memory Data Port will not increment the register address to support burst data writes to memory.

Note 3: When CNF1=0, only MD[7:0] are used.

When CNF1=1, MD[15:0] are used for accesses to the Memory Data Port. MD[7:0] are used for all other accesses.

Figure 7-5: Intel 80 Input A.C. Characteristics - 3.3 Volt

Table 7-5: Intel 80 Input A.C. Characteristics - 3.3 Volt

| Signal | Symbol | Parameter | Min | Max | Unit | Description |
|-------------------------------|------------|--------------------------------------------|-------------------|-----------------|----------|-------------|
| D/C# | t_{ast} | Address setup time (read/write) | 1 | — | ns | |
| | t_{wah} | Address hold time (write) | 5 | — | ns | |
| | t_{rah} | Address hold time (read) | 29 | — | ns | |
| CS# | t_{wcs} | Chip Select setup time (write) | t_{wl} | — | ns | |
| | t_{rcs} | Chip Select setup time (read) | t_{rl} | — | ns | |
| | t_{ch} | Chip Select hold time (read/write) | 0 | — | ns | |
| | t_{csf} | Chip Select Wait time (read/write) | 1 | — | ns | |
| WE# | t_{wc} | Register Write cycle | 12 | — | ns | |
| | | LUT write cycle | $2SYSCCLK + 1$ | — | ns | |
| | | Memory write cycle | $2SYSCCLK + 1$ | — | ns | |
| | t_{wl} | Pulse low duration | 5 | — | ns | |
| | t_{wh} | Pulse high duration | $t_{wc} - t_{wl}$ | — | ns | |
| | t_{w2r} | WR# rising edge to RD# falling edge | 16 | — | ns | Note 1 |
| RD# | t_{r2w} | RD# rising edge to WR# falling edge | 26 | — | ns | Note 2 |
| | t_{rc} | Read cycle | $t_{rl} + t_{rh}$ | — | ns | |
| | t_{rl} | Pulse low duration | t_{rdv} | — | ns | |
| | t_{rh} | Pulse high duration for Registers | 36 | — | ns | |
| | | Pulse high duration for Memory and LUT | $1SYSCCLK + 26$ | — | ns | |
| MD[15:0] (Note 3) | t_{dst} | Write data setup time | 4 | — | ns | |
| | t_{dht} | Write data hold time | 5 | — | ns | |
| | t_{rodh} | Read data hold time from RD# rising edge | 11 | — | ns | |
| | t_{rrdz} | RD# rising edge to MD Hi-Z | — | 31 | ns | |
| | t_{codh} | Read data hold time from CS# rising edge | 1 | — | ns | |
| | t_{crdz} | CS# rising edge to MD Hi-Z | — | 8 | ns | |
| | t_{rdv} | RD# falling edge to MD valid for Registers | — | 11 | ns | CL=30pF |
| | | | — | $4SYSCCLK + 21$ | ns | |
| | | RD# falling edge to MD valid for Memory | — | $5SYSCCLK + 14$ | ns | CL = 8pF |
| | | | — | 9 | ns | |
| | | RD# falling edge to MD valid for LUT | — | $4SYSCCLK + 18$ | ns | CL = 8pF |
| | | | — | $5SYSCCLK + 11$ | ns | |
| | t_{rdd} | RD# falling edge to MD driven | 3 | — | ns | CL=30pF |
| RD# falling edge to MD driven | | 2 | — | ns | CL = 8pF | |

Note

1. For a read cycle after a write cycle, MD[15:0] must be driven Hi-Z a maximum of t_{rdd} after the falling edge of RD#.
2. For a write cycle after a read cycle, MD[15:0] should not be driven by the host until t_{rrdz} after the rising edge of RD#.
3. When CNF1=0, only MD[7:0] are used. When CNF1=1, MD[7:0] are used for all accesses except for the Memory Data Port when MD[15:0] are used.

7.3.3 Definition of Transition Time to Hi-Z State

Due to the difficulty of Hi-Z impedance measurement for high speed signals, transition time from High/Low to Hi-Z specified as follows.

- High to Hi-Z delay time: t_{pHZ} , delay time when a gate voltage of final stage of the Pch-MOSFET turns to $0.8 \times IOVDD$ (Pch-MOSFET is off). Total delay time to Hi-Z is calculated as follows:
Internal logic delay + t_{pHZ} (from High to Hi-Z)
- Low to Hi-Z delay time: t_{pLZ} , delay time when a gate voltage of final stage of the Nch-MOSFET turns to $0.2 \times IOVDD$ (Nch-MOSFET is off). Total delay time to Hi-Z is calculated as follows:
Internal logic delay + t_{pLZ} (from High to Hi-Z)

The functional model of a final stage of the Tri state Output Cell is shown in Figure 7-6: “Definition of transition time to Hi-Z state”.

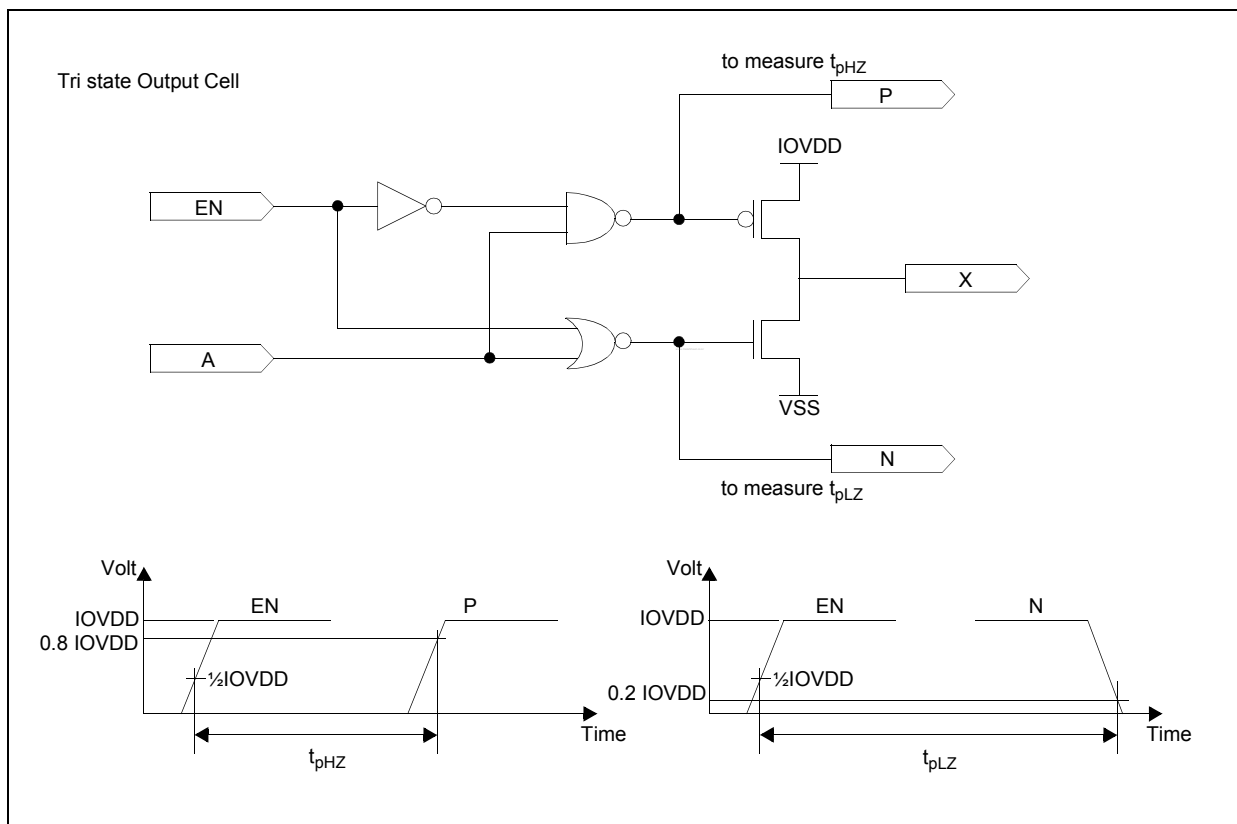

Figure 7-6: Definition of Transition Time to Hi-Z State

7.4 Display Interface

The timing parameters required to drive a flat panel display are shown below. Timing details for each supported panel type are provided in the remainder of this section.

Note

All timing measurements are taken to/from the 1/2PIOVDD level in the following Display Interface timing diagrams.

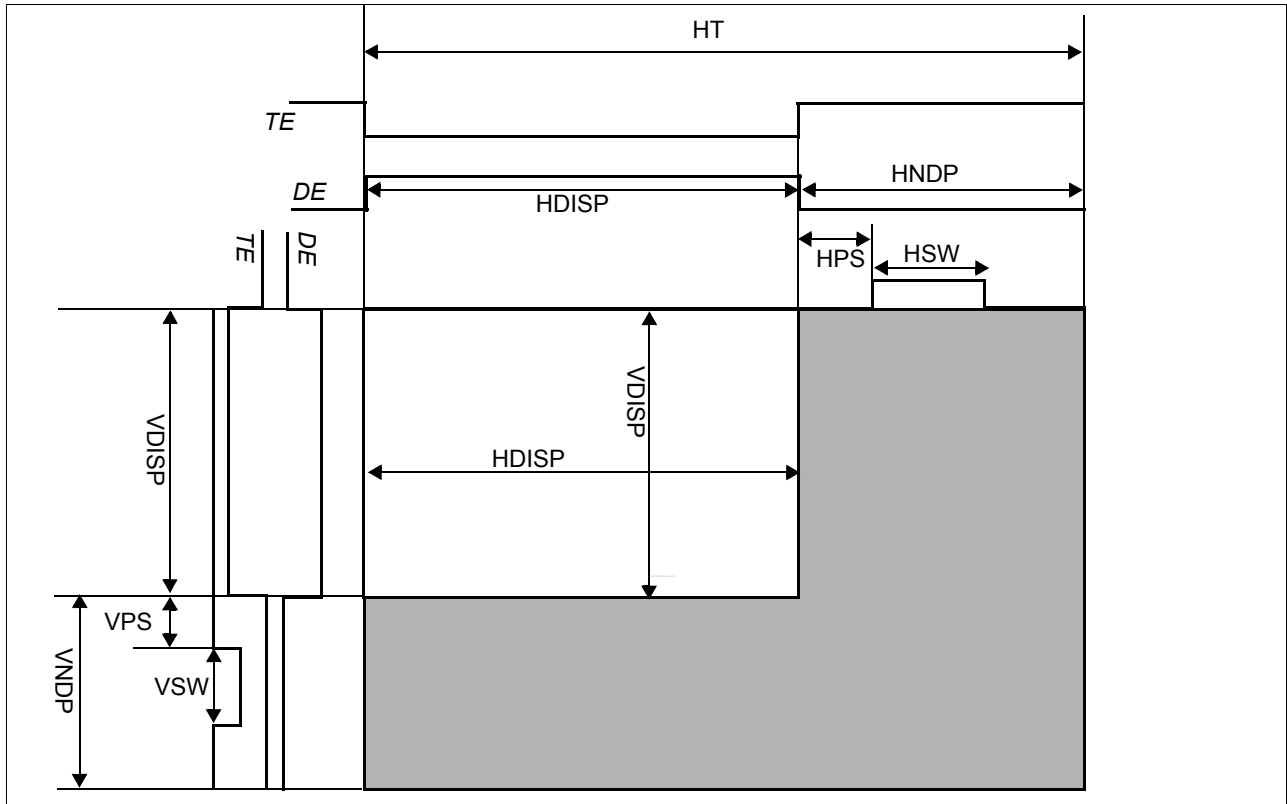

Figure 7-7: Panel Timing Parameters

Table 7-6: Panel Timing Parameter Definition and Register Summary

| Symbol | Description | Derived From | Units |
|--------|-------------------------------|----------------------------------------|---------------|
| HDISP | Horizontal Display Width | (REG[16h] bits 6-0) x 8 | Ts |
| HNDP | Horizontal Non-Display Period | (REG[18h] bits 6-0) | |
| HPS | HS Pulse Start Position | REG[22h] bits 6-0 | |
| HSW | HS Pulse Width | (REG[20h] bits 6-0) | |
| VDISP | Vertical Display Height | (REG[1Ch] bits 1-0, REG[1Ah] bits 7-0) | Lines (HT) |
| VNDP | Vertical Non-Display Period | REG[1Eh] bits 7-0 | |
| VPS | VS Pulse Start Position | REG[26h] bits 7-0 | |
| VSW | VS Pulse Width | REG[24h] bits 6-0 | |

Note

TS = 1/PCLK

7.4.1 TFT Power-On Sequence

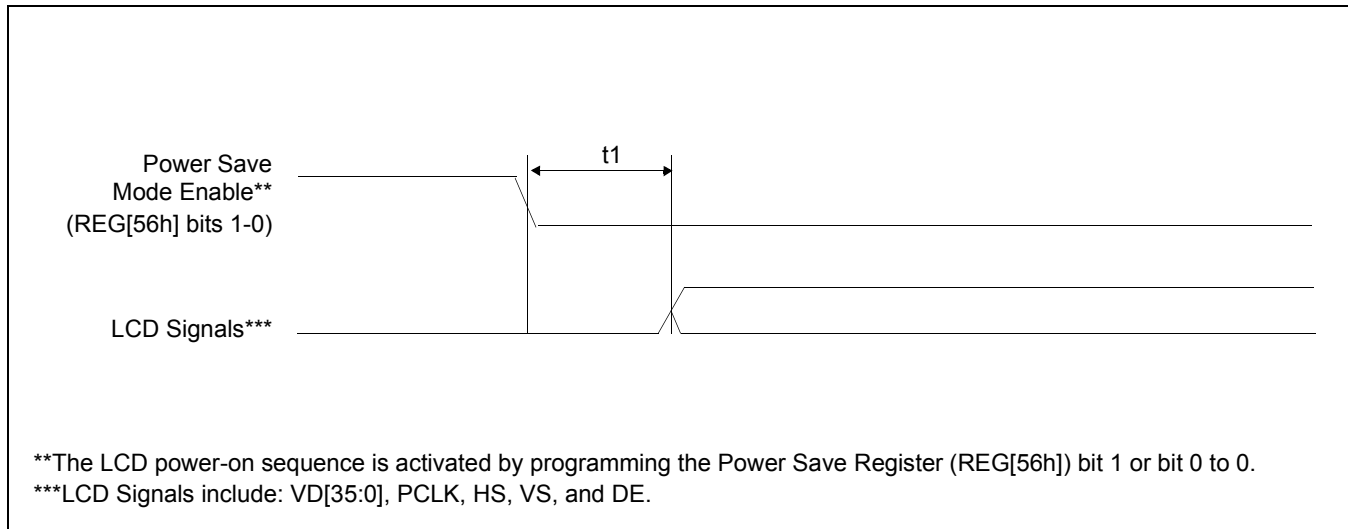

Figure 7-8: TFT Power-On Sequence Timing

Table 7-7: TFT Power-On Sequence Timing

| Symbol | Parameter | Min | Max | Units |
|--------|------------------------------------------------|-----|-----|-------|
| t1 | Power Save Mode disabled to LCD signals active | 0 | 20 | ns |

7.4.2 TFT Power-Off Sequence

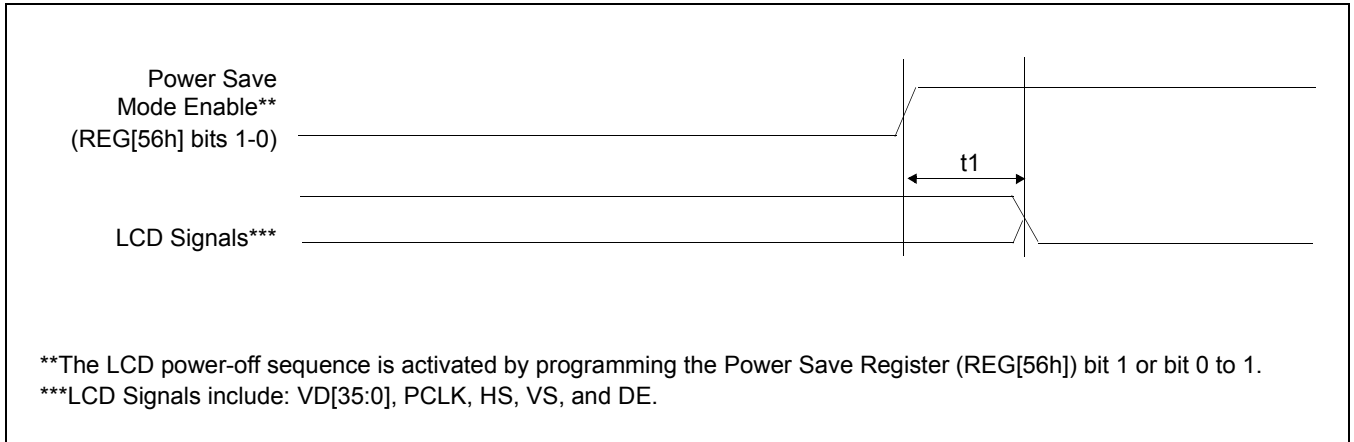

Figure 7-9: TFT Power-Off Sequence Timing

Table 7-8: TFT Power-Off Sequence Timing

| Symbol | Parameter | Min | Max | Units |
|--------|--------------------------------------------|-----|-----|-------|
| t1 | Power Save Mode enabled to LCD signals low | 0 | 20 | ns |

7.4.3 18/36-Bit TFT Panel Timing

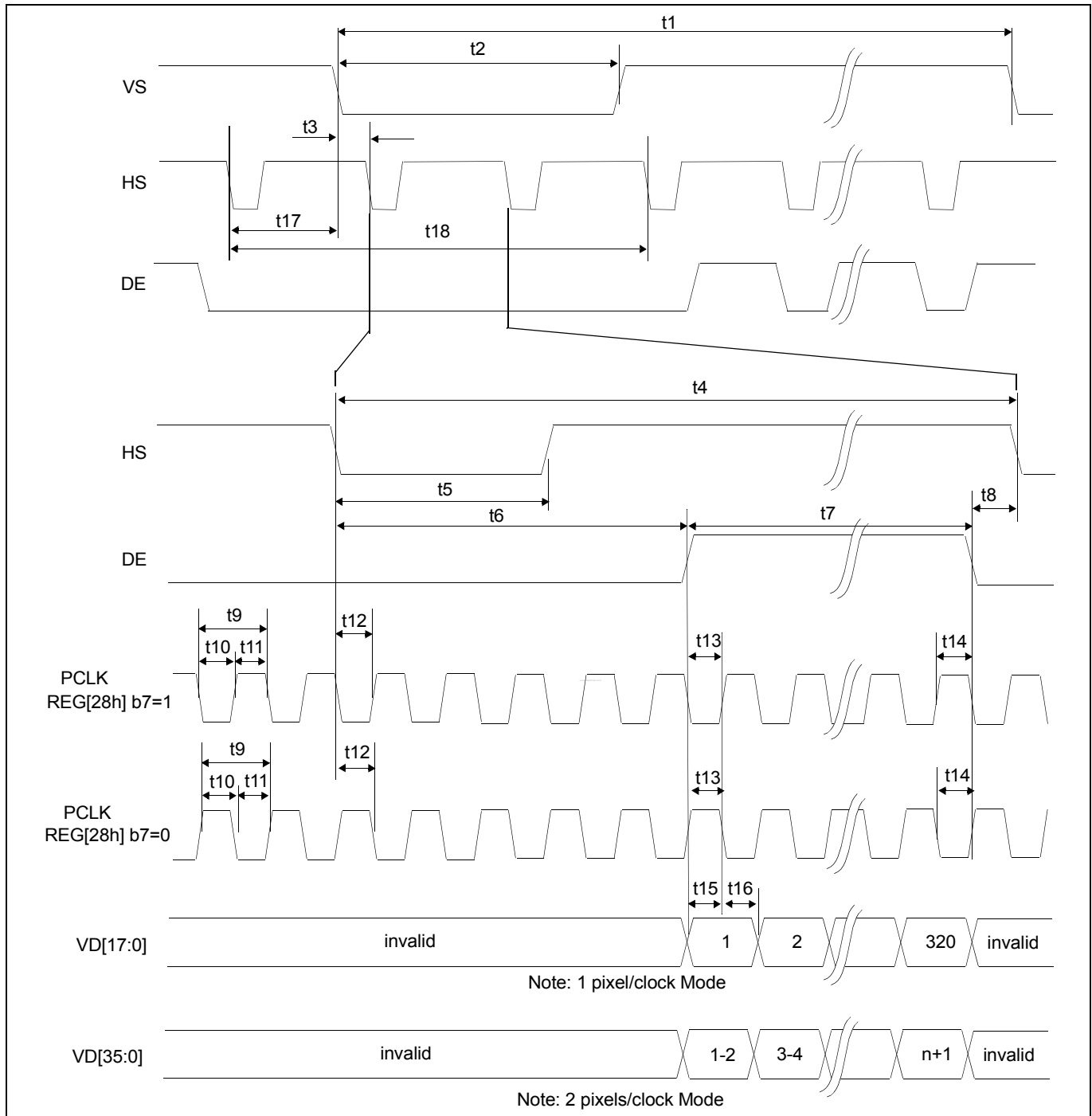

Figure 7-10: 18/36-Bit TFT A.C. Timing

Note

HS, VS, PCLK all have Polarity Select bits via registers

Table 7-9: 18/36-Bit TFT A.C. Timing

| Symbol | Parameter | Min | Typ | Max | Units |
|--------|-----------------------------------------------------|-----|--------------|-----|-------|
| t1 | VS cycle time | — | VDISP + VNDP | — | Lines |
| t2 | VS pulse width low | — | VSW | — | Lines |
| t3 | VS falling edge to HS falling edge phase difference | — | HPS | — | Ts |
| t4 | HS cycle time | — | HDISP + HNDP | — | Ts |
| t5 | HS pulse width low | — | HSW | — | Ts |
| t6 | HS Falling edge to DE active | — | HNDP-HPS | — | Ts |
| t7 | DE pulse width | — | HDISP | — | Ts |
| t8 | DE falling edge to HS falling edge | — | HPS | — | Ts |
| t9 | PCLK period | 1 | — | — | Ts |
| t10 | PCLK pulse width low | 0.5 | — | — | Ts |
| t11 | PCLK pulse width high | 0.5 | — | — | Ts |
| t12 | HS setup to PCLK active edge | 0.5 | — | — | Ts |
| t13 | DE to PCLK rising edge setup time | 0.5 | — | — | Ts |
| t14 | DE hold from PCLK active edge | 0.5 | — | — | Ts |
| t15 | Data setup to PCLK active edge | 0.5 | — | — | Ts |
| t16 | Data hold from PCLK active edge | 0.5 | — | — | Ts |
| t17 | DE Stop setup to VS start | — | VPS | — | Ts |
| t18 | Vertical Non-Display Period | — | VNDP | — | Ts |

1. Ts = pixel clock period

Note

In 36-bit mode, the data is always guaranteed to be launched on the correct edge of PCLK. In this mode, the frequency of PCLK is ½ the programmed internal value. If it is desired that HS and VS are always launched on the same edge of PCLK as the data, then HNDP, HSW, and HSS should be programmed with even values.

8 Clocks

8.1 Clock Descriptions

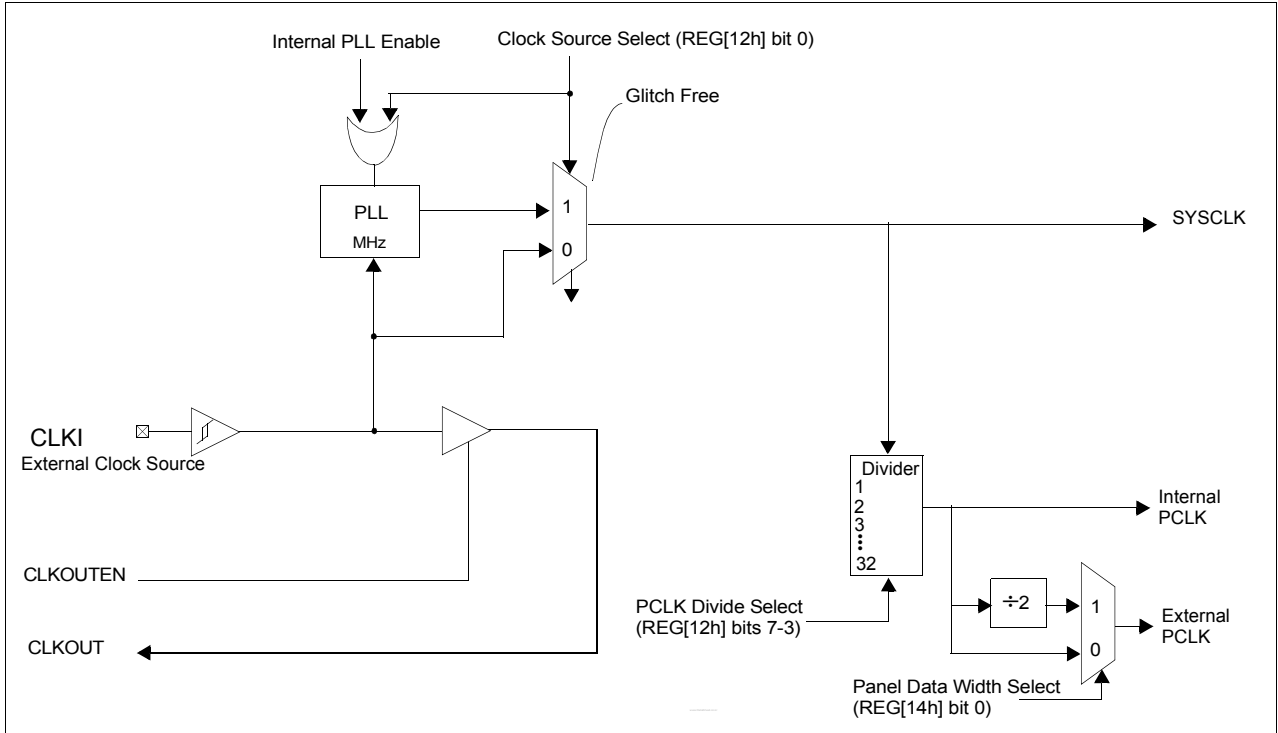

Figure 8-1: SID13742 Clock Block Diagram

8.2 PLL Block Diagram

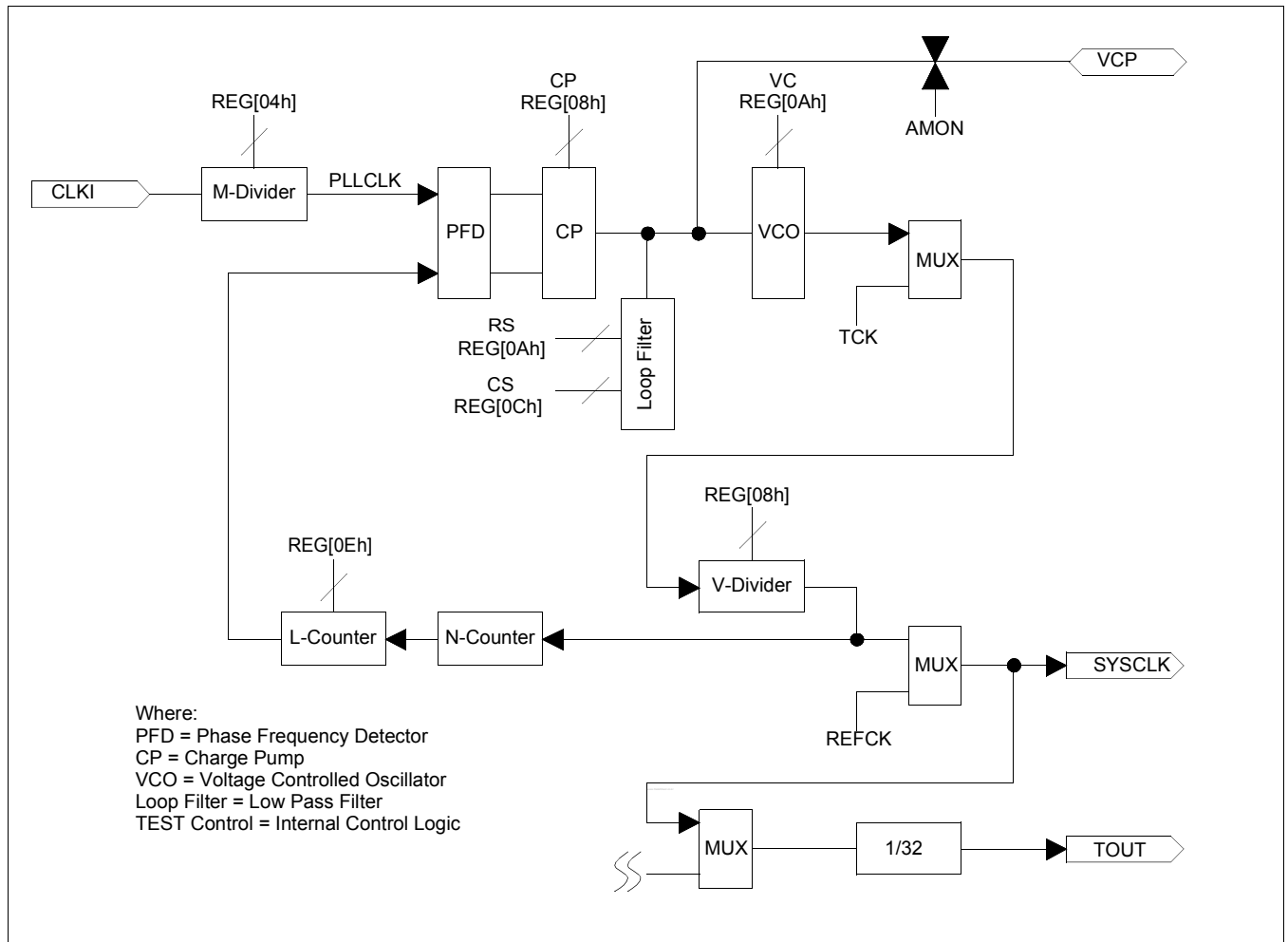

Figure 8-2: PLL Block Diagram

8.3 Clocks versus Functions

This table lists the internal clocks required for the following S1D13742 functions.

Internal Clock Requirements

| Function | Internal SYSCLK | Internal PCLK |
|--------------------------------------|-----------------|---------------|
| Register Read/Write | No | No |
| Memory Read/Write | Yes | No |
| Look-Up Table Register Read/Write | Yes | No |
| Power Save | No | No |
| LCD Output | Yes | Yes |

Note

Register access does not require an internal clock as the S1D13742 creates a clock from the bus cycle alone.

8.4 Setting SYSCLK and PCLK

The period of the system clock, T_{SYSCLK} , must be set such that it falls within the following range:

$$14.94\text{ns} < T_{SYSCLK} < (T_{BBC} - 0.914) \times 0.485 \text{ ns}$$

where T_{BBC} is the minimum back-to-back cycle time of the Intel 80 Interface.

For example, if the minimum back-to-back cycle time of the Intel 80 Interface is $5 \times 9.5 = 47.5\text{ns}$, then:

$$14.94\text{ns} < T_{SYSCLK} < 22.594\text{ns}$$

Therefore,

$$44.26\text{MHz} < f_{SYSCLK} < 66.95\text{MHz}$$

Care should be taken when setting T_{SYSCLK} so that the desired PCLK frequency, f_{PCLK} , can be achieved. PCLK is an integer divided version of SYSCLK. The following graph shows the suggested setting for SYSCLK for a given value of PCLK for $T_{BBC} = 47.5\text{ns}$.

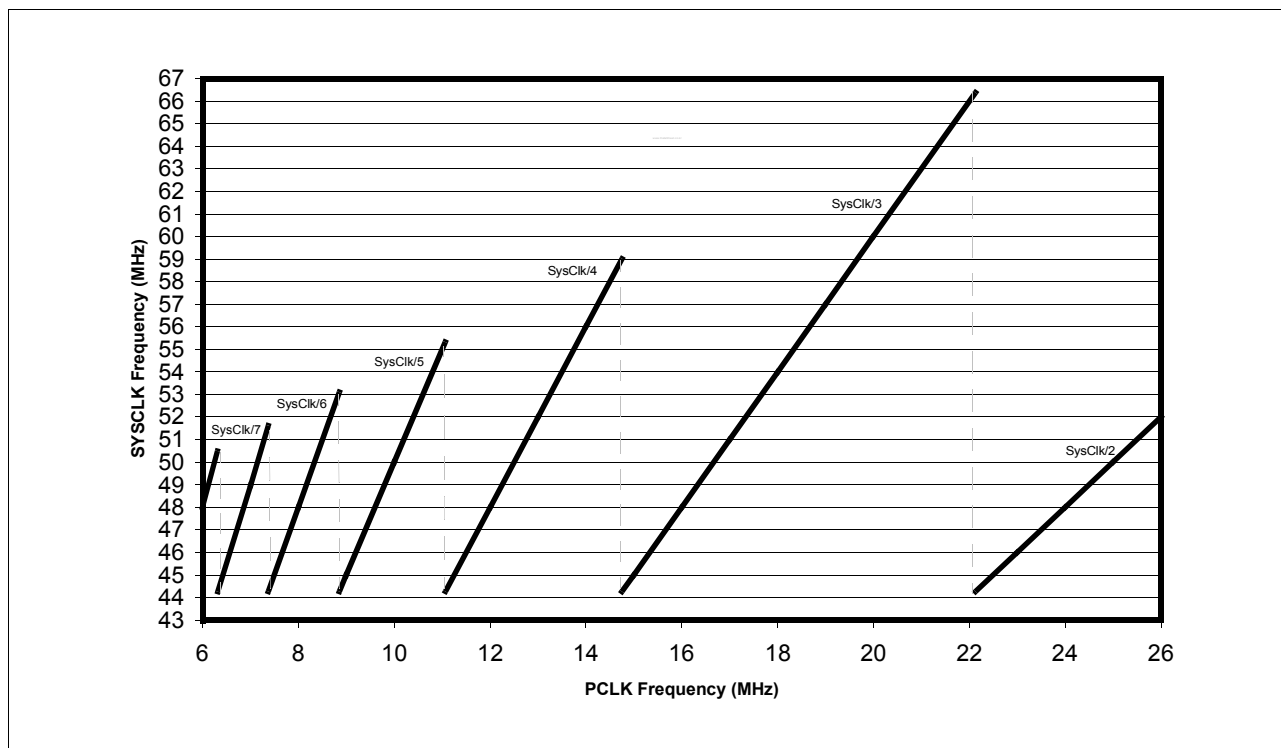

Figure 8-3: Setting of SYSCLK For a Desired PCLK

9 Registers

This section discusses how and where to access the S1D13742 registers. It also provides detailed information about the layout and usage of each register.

Burst data writes to the register space is supported. This applies to all register write access except the Memory Data Port (REG[48h - 49h]) and the Gamma Correction Table Data Register [REG[54h)]. All writes to these two registers will auto-increment the internal memory address only.

9.1 Register Mapping

All registers and memory are accessed via the Intel 80 interface. All access is 8-bit only except for the Memory Data Port (REG[48h - 49h]) which is accessed as 16-bit (if CNF1=1) or 8-bit (if CNF1=0).

9.2 Register Set

The S1D13742 registers are listed in the following table.

Table 9-1: S1D13742 Register Set

| Register | Pg | Register | Pg |
|-----------------------------------------------------------|----|------------------------------------------------------------|----|
| Read-Only Configuration Registers | | | |
| REG[00h] Revision Code Register | 46 | REG[02h] Configuration Readback Register | 46 |
| Clock Configuration Registers | | | |
| REG[04h] PLL M-Divider Register | 47 | REG[06h] PLL Setting Register 0 | 48 |
| REG[08h] PLL Setting Register 1 | 48 | REG[0Ah] PLL Setting Register 2 | 48 |
| REG[0Ch] PLL Setting Register 3 | 48 | REG[0Eh] PLL Setting Register 4 | 49 |
| REG[10h] | 49 | REG[12h] Clock Source Select Register | 50 |
| Panel Configuration Registers | | | |
| REG[14h] Panel Type Register | 52 | REG[16h] Horizontal Display Width Register (HDISP) | 52 |
| REG[18h] Horizontal Non-Display Period Register (HNDP) | 52 | REG[1Ah] Vertical Display Height Register 0 (VDISP) | 53 |
| REG[1Ch] Vertical Display Height Register 1 (VDISP) | 53 | REG[1Eh] Vertical Non-Display Period Register (VNDP) | 53 |
| REG[20h] HS Pulse Width Register (HSW) | 53 | REG[22h] HS Pulse Start Position Register 0 (HPS) | 54 |
| REG[24h] VS Pulse Width Register (VSW) | 54 | REG[26h] VS Pulse Start Position Register 0 (VPS) | 54 |
| REG[28h] PCLK Polarity Register | 54 | | |
| Input Mode Register | | | |
| REG[2Ah] Input Mode Register | 55 | REG[2Ch] Input YUV/RGB Translate Mode Register 0 | 57 |
| REG[2Eh] YUV/RGB Translate Mode Register 1 | 57 | REG[30h] U Data Fix Register | 59 |
| REG[32h] V Data Fix Register | 59 | | |
| Display Mode Registers | | | |
| REG[34h] Display Mode Register | 60 | REG[36h] Special Effects Register | 61 |
| Window Settings | | | |
| REG[38h] Window X Start Position Register 0 | 64 | REG[3Ah] Window X Start Position Register 1 | 64 |
| REG[3Ch] Window Y Start Position Register 0 | 64 | REG[3Eh] Window Y Start Position Register 1 | 64 |
| REG[40h] Window X End Position Register 0 | 65 | REG[42h] Window X End Position Register 1 | 65 |
| REG[44h] Window Y End Position Register 0 | 65 | REG[46h] Window Y End Position Register 1 | 65 |
| Memory Access | | | |
| REG[48h] Memory Data Port Register 0 | 66 | REG[49h] Memory Data Port Register 1 | 66 |
| REG[4Ah] Memory Read Address Register 0 | 67 | REG[4Ch] Memory Read Address Register 1 | 67 |
| REG[4Eh] Memory Read Address Register 2 | 67 | | |
| Gamma Correction Registers | | | |
| REG[50h] Gamma Correction Enable Register | 68 | REG[52h] Gamma Correction Table Index Register | 69 |
| REG[54h] Gamma Correction Table Data Register | 69 | | |
| Miscellaneous Registers | | | |
| REG[56h] Power Save Register | 70 | REG[58h] Non-Display Period Control / Status Register | 70 |
| General Purpose IO Pins Registers | | | |
| REG[5Ah] General Purpose IO Pins Configuration Register 0 | 72 | REG[5Ch] General Purpose IO Pins Status/Control Register 0 | 72 |
| REG[5Eh] GPIO Positive Edge Interrupt Trigger Register | 72 | REG[60h] GPIO Negative Edge Interrupt Trigger Register | 73 |
| REG[62h] GPIO Interrupt Status Register | 73 | REG[64h] GPIO Pull Down Control Register 0 | 73 |

9.3 Register Descriptions

All reserved bits must be set to the default value. Writing a non-default value to a reserved bit may produce undefined results. Bits marked as n/a have no hardware effect. Unless specified otherwise, all register bits are set to 0 during power-on reset.

9.3.1 Read-Only Configuration Registers

| REG[00h] Revision Code Register | | | | | | | |
|------------------------------------------------------|---|---|---|---|---|------------------------|-----------|
| Default = 80h for S1D13742B00 or 81h for S1D13742B01 | | | | | | | Read Only |
| Product Code bits 5-0 | | | | | | Revision Code bits 1-0 | |
| 7 | 6 | 5 | 4 | 3 | 2 | 1 | 0 |

bits 7-2 Product Code bits [5:0]
These are read-only bits that indicates the product code. The product code is 100000b.

bits 1-0 Revision Code bits [1:0]
These are read-only bits that indicates the revision code. The revision code for the S1D13742B00 is 00b, and for the S1D13742B01 is 01b.

| REG[02h] Configuration Readback Register | | | | | | | |
|-------------------------------------------------|---|---|---|---|-------------|-------------|-------------|
| Default = xxh | | | | | | Read Only | |
| n/a | | | | | CNF2 Status | CNF1 Status | CNF0 Status |
| 7 | 6 | 5 | 4 | 3 | 2 | 1 | 0 |

bits 2-0 CNF[2:0] Status
These read-only status bits return the status of the configuration pins CNF[2:0].

9.3.2 Clock Configuration Registers

| REG[04h] PLL M-Divider Register | | | | | | | |
|---------------------------------|-----|--------------------|---|---|---|---|------------|
| Default = 00h | | | | | | | Read/Write |
| PLL Lock Bit (RO) | n/a | M-Divider bits 5-0 | | | | | |
| 7 | 6 | 5 | 4 | 3 | 2 | 1 | 0 |

bit 7 PLL Lock Bit (read only)
When this bit = 0, the PLL output is not stable. In this state R/W access to the display buffer is prohibited.
When this bit = 1, the PLL output is stable.

bits 5-0 M-Divider bits [5:0]
These bits determine the divide ratio between CLKI and the actual input clock to the PLL

Note
The internal input clock to the PLL (PLLCLK) must be between 1 MHz and 2 MHz. Depending on CLKI, these bits will have to be set accordingly.

Note
Values higher than 20h are not allowed.

Table 9-2: PLL M-Divide Selection

| REG[04h] bits 5-0 | M-Divide Ratio |
|-------------------|----------------|
| 0h | 1:1 |
| 01h | 2:1 |
| 02h | 3:1 |
| 03h | 4:1 |
| • | • |
| • | • |
| • | • |
| 20h | 33:1 |
| 21h to 3Fh | Reserved |

| | | | | | | | |
|----------------------------------------|---|---|---|---|---|---|------------|
| REG[06h] PLL Setting Register 0 | | | | | | | Read/Write |
| Default = 00h | | | | | | | |
| PLL Setting Register 0 bits 7-0 | | | | | | | |
| 7 | 6 | 5 | 4 | 3 | 2 | 1 | 0 |

This register must be programmed with the value F8h.

| | | | | | | | |
|----------------------------------------|---|---|---|---|---|---|------------|
| REG[08h] PLL Setting Register 1 | | | | | | | Read/Write |
| Default = 00h | | | | | | | |
| PLL Setting Register 1 bits 7-0 | | | | | | | |
| 7 | 6 | 5 | 4 | 3 | 2 | 1 | 0 |

This register must be programmed with the value 80h.

| | | | | | | | |
|----------------------------------------|---|---|---|---|---|---|------------|
| REG[0Ah] PLL Setting Register 2 | | | | | | | Read/Write |
| Default = 00h | | | | | | | |
| PLL Setting Register 2 bits 7-0 | | | | | | | |
| 7 | 6 | 5 | 4 | 3 | 2 | 1 | 0 |

This register must be programmed with the value 28h.

| | | | | | | | |
|----------------------------------------|---|---|---|---|---|---|------------|
| REG[0Ch] PLL Setting Register 3 | | | | | | | Read/Write |
| Default = 00h | | | | | | | |
| PLL Setting Register 3 bits 7-0 | | | | | | | |
| 7 | 6 | 5 | 4 | 3 | 2 | 1 | 0 |

This register must be programmed with the value 00h.

| REG[0Eh] PLL Setting Register 4 | | | | | | | Read/Write |
|---------------------------------|--------------------|---|---|---|---|---|------------|
| Default = 00h | | | | | | | |
| n/a | L-Counter bits 6-0 | | | | | | |
| 7 | 6 | 5 | 4 | 3 | 2 | 1 | 0 |

bits 6-0

L-Counter bits [6:0]

These bits are used to configure the PLL Output (in MHz) and must be set according to the following formula.

$$\begin{aligned} \text{PLL Output} &= (\text{L-Counter} + 1) \times \text{PLLCLK} \\ &= \text{LL} \times \text{PLLCLK} \end{aligned}$$

Where:

PLL Output is the desired PLL output frequency (in MHz).

L-Counter is the value of this register (in decimal).

PLLCLK is the internal input clock to the PLL (in MHz).

Please refer to Section 8.4, “Setting SYSCLK and PCLK” on page 43 for restrictions on PLL Output frequencies.

Table 9-3 PLL Setting Example

| Target Frequency (MHz) | LL | CLKI Input Clock (MHz) | M-Divider REG[04] bits 5-0 | M-Divide Ratio | PLLCLK (MHz) | POUT (MHz) |
|------------------------|----|------------------------|----------------------------|----------------|--------------|------------|
| 53 | 53 | 12 | 0Bh | 12:1 | 1.0 | 53 |
| 60 | 60 | 12 | 0Bh | 12:1 | 1.0 | 60 |
| • | • | • | • | • | • | • |
| 53 | 53 | 19.2 | 12h | 19:1 | 1.0105 | 53.53 |
| 60 | 60 | 19.2 | 12h | 19:1 | 1.0105 | 60.63 |

| REG[10h] | | | | | | | Read/Write |
|---------------|---|---|---|---|---|---|------------|
| Default = 00h | | | | | | | |
| n/a | | | | | | | |
| 7 | 6 | 5 | 4 | 3 | 2 | 1 | 0 |

Writes to this register have no effect on hardware. During Auto Increment, a dummy write needs to be performed to this register.

| REG[12h] Clock Source Select Register | | | | | | | Read/Write |
|---------------------------------------|---|---|---|---|-----|---|----------------------|
| Default = 00h | | | | | | | |
| PCLK Divide Select bits 4-0 | | | | | n/a | | SYSCLK Source Select |
| 7 | 6 | 5 | 4 | 3 | 2 | 1 | 0 |

bits 7-3

PCLK Divide Select bits [5:0]

These bits specify the divide ratio for the panel clock (PCLK).

The clock source for PCLK is SYSCLK.

All resulting clock frequencies will maintain a 50/50 duty cycle regardless of divide ratio.

Table 9-4 PCLK Divide Ratio Selection

| REG[0012h] bits 7-3 | PCLK Divide Ratio |
|---------------------|-------------------|
| 00h | Reserved |
| 01h | 2:1 |
| 02h | 3:1 |
| 03h | 4:1 |
| 04h | 5:1 |
| 05h | 6:1 |
| 06h | 7:1 |
| 07h | 8:1 |
| 08h | 9:1 |
| 09h | 10:1 |
| 0Ah | 11:1 |
| 0Bh | 12:1 |
| 0Ch | 13:1 |
| 0Dh | 14:1 |
| 0Eh | 15:1 |
| 0Fh | 16:1 |
| 10h | 17:1 |
| 11h | 18:1 |
| • | • |
| • | • |
| • | • |
| 1Fh | 32:1 |

bit 0

SYSCLK Source Select

This bit selects the system clock (SYSCLK) source for the controller.

When this bit = 0, the SYSCLK source is the external CLKI input.

When this bit = 1, the SYSCLK source is the internal PLL.

If the PLL is selected as the SYSCLK source (bit 0 = 1), the PLL must be configured using REG[06h], REG[08h], REG[0Ah], REG[0Ch], REG[0Eh] and REG[10h] before setting this bit.

Note

To use PLL as system clock source (SYSCLK), Sleep Mode needs to be first enabled, REG[56h] bit 1 = 1. Once in Sleep Mode, REG[04h] and REG[0Eh] can be changed to set the desired PLL frequency. Once REG[04h] and REG[0Eh] have been set, REG[12h] bit 0 can be set to 1b to select PLL as the system clock source. The PLL output will only be active after exiting the Sleep Mode (REG[56h] bit 1 = 0). The PLL output will become stable after 10msec. The display memory or the Gamma Correction Table must not be accessed before this time. REG[04h] bit 7, the PLL Lock Bit, can be used to determine if the PLL output is stable.

9.3.3 Panel Configuration Registers

| REG[14h] Panel Type Register | | | | | | | Read/Write |
|------------------------------|-----|---|---|---|---|---|------------------|
| Default = 00h | | | | | | | |
| VD Data Swap | n/a | | | | | | Panel Data Width |
| 7 | 6 | 5 | 4 | 3 | 2 | 1 | 0 |

bit 7 VD Data Swap
When this bit = 0, data lines are normal (i.e.: output pin VD35 = VD35, etc.)
When this bit = 1, data lines are swapped (i.e.: output pin VD35 = VD0, etc.)

Note

The Data swap will always go from the msb to the lsb on the active output pins. See “LCD Interface Data Pins” on page 21.

bit 0 Panel Data Width
When this bit = 0, the LCD interface is configured as 18-bit.
When this bit = 1, the LCD interface is configured as 36-bit.

| REG[16h] Horizontal Display Width Register (HDISP) | | | | | | | Read/Write |
|----------------------------------------------------|------------------------------------|---|---|---|---|---|------------|
| Default = 01h | | | | | | | |
| n/a | Horizontal Display Period bits 6-0 | | | | | | |
| 7 | 6 | 5 | 4 | 3 | 2 | 1 | 0 |

bits 6-0 Horizontal Display Width bits [6:0]
These bits specify the LCD panel Horizontal Display Width (HDISP), in 8 pixel resolution.
Horizontal Display Width in number of pixels = ((REG[16h] bits 6-0) × 8

Note

Minimum value of 8 pixels (register programmed to 1).

| REG[18h] Horizontal Non-Display Period Register (HNDP) | | | | | | | Read/Write |
|--------------------------------------------------------|----------------------------------------|---|---|---|---|---|------------|
| Default = 00h | | | | | | | |
| n/a | Horizontal Non-Display Period bits 6-0 | | | | | | |
| 7 | 6 | 5 | 4 | 3 | 2 | 1 | 0 |

bits 6-0 Horizontal Non-Display Period bits [6:0]
These bits specify the horizontal non-display period in pixels. For 36-bit wide panels, there are 2 pixels per external PCLK.

HNDP is calculated using the following formula.

$$\text{HNDP} = (\text{REG}[18\text{h}] \text{ bits } 6-0)$$

Note

The minimum Horizontal Non-Display Period is 3 Pixels (REG[18h] bits 6-0 = 03h).
HS Start + HS Width ≤ HNDP

| | | | | | | | |
|------------------------------------------------------------|---|---|---|---|---|---|------------|
| REG[1Ah] Vertical Display Height Register 0 (VDISP) | | | | | | | |
| Default = 01h | | | | | | | Read/Write |
| Vertical Display Height bits 7-0 | | | | | | | |
| 7 | 6 | 5 | 4 | 3 | 2 | 1 | 0 |

| | | | | | | | |
|------------------------------------------------------------|---|---|---|----------------------------------|---|---|------------|
| REG[1Ch] Vertical Display Height Register 1 (VDISP) | | | | | | | |
| Default = 00h | | | | | | | Read/Write |
| n/a | | | | Vertical Display Height bits 9-8 | | | |
| 7 | 6 | 5 | 4 | 3 | 2 | 1 | 0 |

REG[1Ch] bits 1-0
REG[1Ah] bits 7-0

Vertical Display Height bits [9:0]
These bits specify the LCD panel Vertical Display Height, in 1 line resolution.
Vertical Display Height in number of lines = (REG[1Ch] bits 1-0, REG[1Ah] bits 7-0)

Note
Minimum value = 1 line

| | | | | | | | |
|-------------------------------------------------------------|---|---|---|---|---|---|------------|
| REG[1Eh] Vertical Non-Display Period Register (VNDP) | | | | | | | |
| Default = 01h | | | | | | | Read/Write |
| Vertical Non-Display Period bits 7-0 | | | | | | | |
| 7 | 6 | 5 | 4 | 3 | 2 | 1 | 0 |

bits 7-0 Vertical Non-Display Period bits [7:0]
These bits specify the Vertical Non-Display Period for panels in 1 line resolution.

Note
Minimum value = 2 lines

| | | | | | | | |
|-----------------------------------------------|-------------------------|---|---|---|---|---|------------|
| REG[20h] HS Pulse Width Register (HSW) | | | | | | | |
| Default = 00h | | | | | | | Read/Write |
| HS Pulse Polarity | HS Pulse Width bits 6-0 | | | | | | |
| 7 | 6 | 5 | 4 | 3 | 2 | 1 | 0 |

bit 7 HS Pulse Polarity
This bit selects the polarity of the horizontal sync signal. This bit is set according to the horizontal sync signal of the panel.
When this bit = 0, the horizontal sync signal is active low.
When this bit = 1, the horizontal sync signal is active high.

bits 6-0 HS Pulse Width bits [6:0]
These bits specify the width of the panel horizontal sync signal, in 1 pixel resolution. The horizontal sync signal is typically HS, depending on the panel type. The minimum value for these bits is 1.
HS Pulse Width in number of pixels = (REG[20h] bits 6-0)
For 36-bit wide panels, there are 2 pixels per external PCLK.

| REG[22h] HS Pulse Start Position Register 0 (HPS) | | | | | | | |
|---------------------------------------------------|----------------------------------|---|---|---|---|---|------------|
| Default = 00h | | | | | | | Read/Write |
| n/a | HS Pulse Start Position bits 6-0 | | | | | | |
| 7 | 6 | 5 | 4 | 3 | 2 | 1 | 0 |

bits 6-0 HS Pulse Start Position bits [6:0]
 These bits specify the start position of the horizontal sync signal with respect to the start of Horizontal Non-Display period, in 1 pixel resolution. For 36-bit wide panels, there are 2 pixels per external PCLK.
 $HPS = (REG[22h] \text{ bits } 6-0)$

| REG[24h] VS Pulse Width Register (VSW) | | | | | | | |
|----------------------------------------|-----|-------------------------|---|---|---|---|------------|
| Default = 00h | | | | | | | Read/Write |
| VS Pulse Polarity | n/a | VS Pulse Width bits 5-0 | | | | | |
| 7 | 6 | 5 | 4 | 3 | 2 | 1 | 0 |

bit 7 VS Pulse Polarity
 This bit selects the polarity of the vertical sync signal. This bit is set according to the vertical sync signal of the panel.
 When this bit = 0, the vertical sync signal is active low.
 When this bit = 1, the vertical sync signal is active high.

bits 5-0 VS Pulse Width bits [5:0]
 These bits specify the width of the panel vertical sync signal, in 1 line resolution. The vertical sync signal is typically VS, depending on the panel type.
 $VS \text{ Pulse Width in number of lines} = REG[24h] \text{ bits } 5-0$

| REG[26h] VS Pulse Start Position Register 0 (VPS) | | | | | | | |
|---------------------------------------------------|---|---|---|---|---|---|------------|
| Default = 00h | | | | | | | Read/Write |
| VS Pulse Start Position bits 7-0 | | | | | | | |
| 7 | 6 | 5 | 4 | 3 | 2 | 1 | 0 |

bits 7-0 VS Pulse Start Position bits [7:0]
 These bits specify the start position of the vertical sync signal with respect to the start of Vertical Non-Display period, in 1 line resolution.
 VPS is calculated using the following formula:
 $VPS = (REG[26h] \text{ bits } 7-0)$

| REG[28h] PCLK Polarity Register | | | | | | | |
|---------------------------------|-----|---|---|---|---|---|------------|
| Default = 00h | | | | | | | Read/Write |
| PCLK Polarity | n/a | | | | | | |
| 7 | 6 | 5 | 4 | 3 | 2 | 1 | 0 |

bit 7 PCLK Polarity
 When this bit = 0, the PCLK outputs data transitions on the rising edge
 When this bit = 1, the PCLK outputs data transitions on the falling edge

9.3.4 Input Mode Register

| REG[2Ah] Input Mode Register | | | | | | | |
|------------------------------|-----|---|---|-------------------|---|---|------------|
| Default = 01h | | | | | | | Read/Write |
| Memory Data Format | n/a | | | Input Data Format | | | |
| 7 | 6 | 5 | 4 | 3 | 2 | 1 | 0 |

bit 7

Memory Data Format

This bit determines how the data is stored in memory

When this bit = 0, the data stored in memory is 16 bpp. In this case 18 bpp input data will be truncated to 16 bpp

When this bit = 1, the data stored in memory is 18 bpp. In this case 16 bpp input data (as determined by bits 3-0) will be expanded to 18 bpp.

Note

In 18-bpp mode, memory above \$A0000h is reserved for 2 bits of each 18 bit pixel. Therefore the maximum display resolution supported can be calculated as follows:

$$X \times Y \times 2 \leq 640KB$$

In 16-bpp mode the entire 768K Byte display buffer is available and therefore the maximum display resolution is $X \times Y \times 2 \leq 768KB$

bits 4-0

Input Data Format bits [4:0]

Table 9-5: Input Data Type Selection

| REG[2Ah] bits 3-0 | Input Data Type |
|-----------------------------|------------------------------------------------------------------|
| 0000 | Reserved |
| 0001 | RGB 5:6:5 |
| 0010 | RGB 6:6:6 Mode 1 |
| 0011 | RGB 8:8:8 Mode 1 (LSBs will be truncated to 16 bpp or 18 bpp) |
| 0100 | Reserved |
| 0101 | Reserved |
| 0110 | RGB 6:6:6 Mode 2 |
| 0111 | RGB 8:8:8 Mode 2 (LSBs will be truncated to 16 bpp or 18 bpp) |
| 1000 | YUV 4:2:2 |
| 1001 | YUV 4:2:0 |
| 1010 . . . 1111 | Reserved |

Note

For YUV 4:2:2 and YUV 4:2:0 settings, the image width must be a multiple of 2 and 4 respectively. For YUV 4:2:0 the height must be a multiple of 2.

For RGB 6:6:6 and RGB 8:8:8 Mode 1, if the image width is odd, the red pixel data in the last word in each line will be ignored. The red pixel data will need to be re-written on the following transfer along with the green data. See Figure 12-2: “18 bpp Mode 1 (R 6-bit, G 6-bit, B 6-bit), 262,144 colors,” on page 79 or Figure 12-4: “24 bpp Mode 1 (R 8-bit, G 8-bit, B 8-bit), 16,777,216 colors,” on page 81.

Note

For further information on Input Data Format and Memory Data Format, see Section 11, “Intel 80, 8-bit Interface Color Formats” on page 75, Section 12, “Intel 80, 16-bit Interface Color Formats” on page 78 and Section 13, “YUV Timing” on page 83.

| REG[2Ch] Input YUV/RGB Translate Mode Register 0 | | | | | | | Read/Write |
|--------------------------------------------------|-------------------------|-----------------|---|-----|---|---|------------|
| Default = 00h | | | | | | | |
| Reserved | YUV/RGB Converter Reset | UV Fix bits 1-0 | | n/a | | | |
| 7 | 6 | 5 | 4 | 3 | 2 | 1 | 0 |

- bit 7 Reserved
The default value for this bit is 0.
- bit 6 YUV/RGB Converter Reset
This bit performs a software reset of the YUV to RGB Converter (YRC). To perform a reset, write a 1 to enter reset, and then write a 0 to return from the reset state.
For Reads:
When this bit = 0, the YRC is not in a reset state.
When this bit = 1, the YRC is in a reset state.
For Writes:
Writing a 0 to this bit returns the YRC from the reset state.
Writing a 1 to this bit initiates a software reset of the YRC.
- bits 5-4 UV Fix Select bits [1:0]
These bits control the UV input to the YUV/RGB Converter (YRC).

Table 9-6: UV Fix Selection

| REG[2Ch] bits 5-4 | UV Input to the YUV/RGB Converter |
|-------------------|--------------------------------------------------------|
| 00 | Original U data, original V data |
| 01 | U data = REG[30h] bits 7-0, original V data |
| 10 | Original U data, V data = REG[032h] bits 7-0 |
| 11 | U data = REG[30h] bits 7-0, V data = REG[32h] bits 7-0 |

| REG[2Eh] YUV/RGB Translate Mode Register 1 | | | | | | | Read/Write |
|--------------------------------------------|----------|-------------------------------------|---|----------|--------------------------------|---|------------|
| Default = 05h | | | | | | | |
| Reserved | Reserved | YUV Input Data Type Select bits 1-0 | | Reserved | YUV/RGB Transfer Mode bits 2-0 | | |
| 7 | 6 | 5 | 4 | 3 | 2 | 1 | 0 |

- bits 7-6 Reserved
The default value for these bits is 0.

bits 5-4

YUV Input Data Type Select bits [1:0]

These bits specify the data type of the YUV input to the YUV to RGB Converter (YRC).

Table 9-7: YUV Data Type Selection

| REG[2Eh] bits 5-4 | YRC Input Data Range |
|-------------------|--------------------------------------------------------------------------|
| 00 | $0 \leq Y \leq 255$ $-128 \leq U \leq 127$ $-128 \leq V \leq 127$ |
| 01 | $16 \leq Y \leq 235$ $-113 \leq U \leq 112$ $-113 \leq V \leq 112$ |
| 10 | $0 \leq Y \leq 255$ $0 \leq U \leq 255$ $0 \leq V \leq 255$ |
| 11 | $16 \leq Y \leq 235$ $16 \leq U \leq 240$ $16 \leq V \leq 240$ |

bit 3

Reserved

The default value for this bit is 0.

bits 2-0

YUV/RGB Transfer Mode bits [2:0]

These bits specify the YUV/RGB Transfer mode. Recommended settings are provided for various specifications.

Table 9-8: YUV/RGB Transfer Mode Selection

| REG[2Eh] bits 2-0 | YUV/RGB Specification |
|-------------------|-----------------------------------------------------------------------------------------|
| 000 | Reserved |
| 001 | Recommended for ITU-R BT.709 |
| 010 | Reserved |
| 011 | Reserved |
| 100 | Recommended for ITU-R BT.470-6 System M |
| 101 (Default) | Recommended for all other systems in ITU-R BT.470-6 (Recommended for ITU-R BT.601-5) |
| 110 | SMPTE 170M |
| 111 | SMPTE 240M(1987) |

| | | | | | | | | |
|-------------------------------------|---|---|---|---|---|---|---|------------|
| REG[30h] U Data Fix Register | | | | | | | | Read/Write |
| Default = 00h | | | | | | | | |
| U Data Fix bits 7-0 | | | | | | | | |
| 7 | 6 | 5 | 4 | 3 | 2 | 1 | 0 | |

bits 7-0

U Data Fix bits [7:0]

These bits only have an effect when the UV Fix Select bits are set to 01 or 11 (REG[2Ch] bits 5-4 = 01 or 11). The U Data Input of the YUV/RGB Converter data is fixed to the value of these bits.

| | | | | | | | | |
|-------------------------------------|---|---|---|---|---|---|---|------------|
| REG[32h] V Data Fix Register | | | | | | | | Read/Write |
| Default = 00h | | | | | | | | |
| V Data Fix bits 7-0 | | | | | | | | |
| 7 | 6 | 5 | 4 | 3 | 2 | 1 | 0 | |

bits 7-0

V Data Fix bits [7:0]

These bits only have an effect when the UV Fix Select bits are set to 10 or 11 (REG[2Ch] bits 5-4 = 10 or 11). The V Data Input of YUV/RGB Converter data is fixed to the value of these bits.

9.3.5 Display Mode Registers

| REG[34h] Display Mode Register | | | | | | | Read/Write | |
|--------------------------------|-----|---|---|---|---|---------------------------------|------------|--|
| Default = 00h | | | | | | | | |
| Display Blank | n/a | | | | | SwivelView Mode Select bits 1-0 | | |
| 7 | 6 | 5 | 4 | 3 | 2 | 1 | 0 | |

bit 7 Display Blank
When this bit = 0, the LCD display pipeline is enabled.
When this bit = 1, the LCD display pipeline is disabled and all LCD data outputs are forced to zero (i.e., the screen is blanked).

bits 1-0 Window SwivelView Mode Select bits [1:0]
These bits select different SwivelView™ orientations:

Table 9-9: SwivelView™ Mode Select Options

| REG[34h] bits 1-0 | SwivelView Orientation |
|-------------------|------------------------|
| 00 | 0° (Normal) |
| 01 | 90° |
| 10 | 180° |
| 11 | 270° |

Note

All windows written to the active display can have independent rotation as the rotation is performed prior to writing to the display buffer.

| REG[36h] Special Effects Register | | | | | | | Read/Write | |
|-----------------------------------|----------------------|-----|---|---|---|------------------------------|------------|--|
| Default = 00h | | | | | | | | |
| Window Data Type | Double Buffer Enable | n/a | | | | Window Pixel Sizing bits 1-0 | | |
| 7 | 6 | 5 | 4 | 3 | 2 | 1 | 0 | |

bit 7 Window Data Type
When this bit = 0, the data being written from the Host is intended for single buffer only. When this bit = 1, the data being written from the Host is intended for double buffer operation.

If the Input Data Format is YUV 4:2:0 (REG[2Ah] bits 4-0 = 1001), the Window Data Type should not be changed while the YYC is busy (REG[58h] bit 4 = 1).

Note

This bit must be set before the window being written. The window coordinates will be latched internally to be used by the display pipe during display cycles.

Note

This bit setting is necessary for the Double-Buffer architecture when enabled (bit 6=1)

Note

While double buffering is enabled, the window coordinates should not be modified.

Table 9-10: Window Data Type/Buffer Selection

| REG[36h] Bit 7 | REG[36h] Bit 6 | Use Case |
|----------------|----------------|---------------------------------------------------------------------------------------------------------------------|
| 0 | 0 | Single buffered window with no double buffering anywhere on the display. |
| 0 | 1 | Use this to write a single buffered window while preventing tearing in a previously defined double buffered window. |
| 1 | 0 | Reserved |
| 1 | 1 | Use this to write data to be double buffered. |

bit 6

Double Buffer Enable

This bit enables the Double Buffer architecture.

When this bit = 0, the double buffer is disabled.

When this bit =1, the double buffer is enabled. This feature is only available if the memory size resulting from the display size and color depth will fit within the 1/2 the allowable size for the display buffer.

When enabled, this feature is intended for streaming input sources to prevent visual tearing when updating the display.

Note

This bit must be set before the window being written. The window coordinates will be latched internally to be used by the display pipe during display cycles.

Note

While double buffering is enabled, the window coordinates should not be modified.

Note

Only one window can be double-buffered. All other windows are single buffered.

Table 9-11: Window Data Type Selection

| REG[36h] Bit 7 | REG[36h] Bit 6 | Use Case |
|----------------|----------------|---------------------------------------------------------------------------------------------------------------------|
| 0 | 0 | Single buffered window with no double buffering anywhere on the display. |
| 0 | 1 | Use this to write a single buffered window while preventing tearing in a previously defined double buffered window. |
| 1 | 0 | Reserved |
| 1 | 1 | Use this to write data to be double buffered. |

bits 1-0

Window Pixel Sizing bits [1:0]

Table 9-12: Window Pixel Sizing

| REG[36h] bits 1-0 | Result |
|-------------------|----------------|
| 00 | No Resizing |
| 01 | Pixel Doubling |
| 10 | Pixel Halving |
| 11 | Reserved |

Note

These bits must be set before the window being written. The window coordinates will be latched internally to be used by the display pipe during display cycles.

Note

Only 1 active window can be pixel doubled. The pixel doubling design uses horizontal and vertical averaging for smooth doubling.

Note

The sizing is performed with respect to the top left corner

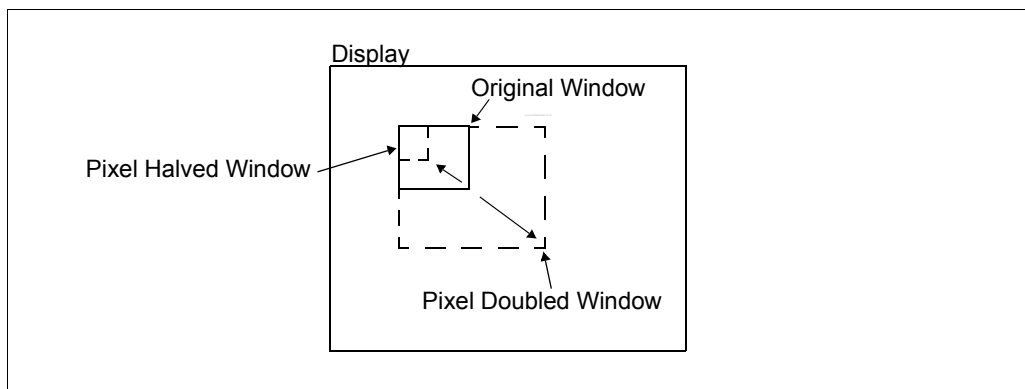

Figure 9-1: Sizing Example

Note

- To turn off pixel doubling for a currently pixel doubled window, either:
1. Overwrite any part of the pixel doubled window with a new window.
 2. Write a new pixel doubled window.

9.3.6 Window Settings

| | | | | | | | |
|----------------------------------------------------|---|---|---|---|---|---|------------|
| REG[38h] Window X Start Position Register 0 | | | | | | | |
| Default = 00h | | | | | | | Read/Write |
| Window X Start Position bits 7-0 | | | | | | | |
| 7 | 6 | 5 | 4 | 3 | 2 | 1 | 0 |

| | | | | | | | |
|----------------------------------------------------|---|---|---|----------------------------------|---|---|------------|
| REG[3Ah] Window X Start Position Register 1 | | | | | | | |
| Default = 00h | | | | | | | Read/Write |
| n/a | | | | Window X Start Position bits 9-8 | | | |
| 7 | 6 | 5 | 4 | 3 | 2 | 1 | 0 |

REG[3Ah] bits 1-0

REG[38h] bits 7-0

Window X Start Position bits [9:0]

These bits determine the X start position of the window in relation to the top left corner of the displayed image. Even in a rotated orientation, the top left corner is still relative to the displayed image.

Note

When pixel doubling or pixel halving is enabled, these registers should be programmed with the pre-resized coordinates.

| | | | | | | | |
|----------------------------------------------------|---|---|---|---|---|---|------------|
| REG[3Ch] Window Y Start Position Register 0 | | | | | | | |
| Default = 00h | | | | | | | Read/Write |
| Window Y Start Position bits 7-0 | | | | | | | |
| 7 | 6 | 5 | 4 | 3 | 2 | 1 | 0 |

| | | | | | | | |
|----------------------------------------------------|---|---|---|----------------------------------|---|---|------------|
| REG[3Eh] Window Y Start Position Register 1 | | | | | | | |
| Default = 00h | | | | | | | Read/Write |
| n/a | | | | Window Y Start Position bits 9-8 | | | |
| 7 | 6 | 5 | 4 | 3 | 2 | 1 | 0 |

REG[3Eh] bits 1-0

REG[3Ch] bits 7-0

Window Y Start Position bits [9:0]

These bits determine the Y start position of the window in relation to the top left corner of the displayed image. Even in a rotated orientation, the top left corner is still relative to the displayed image.

Note

When pixel doubling or pixel halving is enabled, these registers should be programmed with the pre-resized coordinates.

| | | | | | | | |
|--------------------------------------------------|---|---|---|---|---|---|---|
| REG[40h] Window X End Position Register 0 | | | | | | | |
| Default = 00h | | | | | | | |
| Read/Write | | | | | | | |
| Window X End Position bits 7-0 | | | | | | | |
| 7 | 6 | 5 | 4 | 3 | 2 | 1 | 0 |

| | | | | | | | |
|--------------------------------------------------|---|---|---|---|--------------------------------|---|---|
| REG[42h] Window X End Position Register 1 | | | | | | | |
| Default = 00h | | | | | | | |
| Read/Write | | | | | | | |
| n/a | | | | | Window X End Position bits 9-8 | | |
| 7 | 6 | 5 | 4 | 3 | 2 | 1 | 0 |

REG[42h] bits 1-0

REG[40h] bits 7-0

Window X End Position bits [9:0]

These bits determine the X end position of the window in relation to the top left corner of the displayed image. Even in a rotated orientation, the top left corner is still relative to the displayed image.

Note

When pixel doubling or pixel halving is enabled, these registers should be programmed with the pre-resized coordinates.

| | | | | | | | |
|--------------------------------------------------|---|---|---|---|---|---|---|
| REG[44h] Window Y End Position Register 0 | | | | | | | |
| Default = 00h | | | | | | | |
| Read/Write | | | | | | | |
| Window Y End Position bits 7-0 | | | | | | | |
| 7 | 6 | 5 | 4 | 3 | 2 | 1 | 0 |

| | | | | | | | |
|--------------------------------------------------|---|---|---|---|--------------------------------|---|---|
| REG[46h] Window Y End Position Register 1 | | | | | | | |
| Default = 00h | | | | | | | |
| Read/Write | | | | | | | |
| n/a | | | | | Window Y End Position bits 9-8 | | |
| 7 | 6 | 5 | 4 | 3 | 2 | 1 | 0 |

REG[46h] bits 1-0

REG[44h] bits 7-0

Window Y End Position bits [9:0]

These bits determine the Y end position of the window in relation to the top left corner of the displayed image. Even in a rotated orientation, the top left corner is still relative to the displayed image.

Note

When pixel doubling or pixel halving is enabled, these registers should be programmed with the pre-resized coordinates.

9.3.7 Memory Access

| | | | | | | | |
|---------------------------------------------|---|---|---|---|---|---|---|
| REG[48h] Memory Data Port Register 0 | | | | | | | |
| Default = XXh | | | | | | | |
| Read/Write | | | | | | | |
| Memory Data Port bits [7:0] | | | | | | | |
| 7 | 6 | 5 | 4 | 3 | 2 | 1 | 0 |

| | | | | | | | |
|---------------------------------------------|---|---|---|---|---|---|---|
| REG[49h] Memory Data Port Register 1 | | | | | | | |
| Default = XXh | | | | | | | |
| Read/Write | | | | | | | |
| Memory Data Port bits [15:8] | | | | | | | |
| 7 | 6 | 5 | 4 | 3 | 2 | 1 | 0 |

REG[48h] bits 7-0 Memory Data Port bits [7:0]
These specify the lsb for the data word

REG[49h] bits 7-0 Memory Data Port bits [15:8]
These bits specify the msb of the data word.

Note

If CNF1=0 (8-bit interface), REG[49h] is not used.

The data read back from memory will be byte swapped (i.e. if 12 34 56 78 is written to memory, data read back will be 34 12 78 56).

Note

Burst data writes are supported through this register. Register auto-increment is automatically disabled once reaching this address. All writes to this register will auto-increment the internal memory address only.

Note

Panel dimension registers must be set before writing any window data.

Note

Upon writing the last pixel in the defined window, this register will automatically point back to the first pixel in the window. Therefore there is no need to re-initialize the pointers.

| | | | | | | | | |
|------------------------------------------------|---|---|---|---|---|---|---|------------|
| REG[4Ah] Memory Read Address Register 0 | | | | | | | | Read/Write |
| Default = 00h | | | | | | | | |
| Memory Address bits 7-0 | | | | | | | | |
| 7 | 6 | 5 | 4 | 3 | 2 | 1 | 0 | |

| | | | | | | | | |
|------------------------------------------------|---|---|---|---|---|---|---|------------|
| REG[4Ch] Memory Read Address Register 1 | | | | | | | | Read/Write |
| Default = 00h | | | | | | | | |
| Memory Address bits 15-8 | | | | | | | | |
| 7 | 6 | 5 | 4 | 3 | 2 | 1 | 0 | |

| | | | | | | | | |
|------------------------------------------------|---|---|---|--------------------------|---|---|---|------------|
| REG[4Eh] Memory Read Address Register 2 | | | | | | | | Read/Write |
| Default = 00h | | | | | | | | |
| n/a | | | | Memory Address bit 19-16 | | | | |
| 7 | 6 | 5 | 4 | 3 | 2 | 1 | 0 | |

REG[4Eh] bits 3-0
REG[4Ch] bits 7-0
REG[4Ah] bits 7-0

Memory Read Address bits [19:0]

This register is only used for individual memory location reads.
Individual memory location writes are not supported.
After a completed memory access, this register is incremented automatically.
To perform memory reads:

- perform a register address write to point to this register
- followed by 3 data writes to set-up the memory address
- read the Memory Data Port (REG[48h - 49h])

Note

All write data uses the Memory Data Port and the Window coordinates.

Note

For Intel 80, 16-bit interface, the least significant bit is not used (data is fetched on word boundaries).

For Intel 80, 8-bit interface, the least significant bit is used (data is fetched on byte boundaries)

9.3.8 Gamma Correction Registers

Note

Gamma correction is implemented as a look-up table. RGB input data (if the input is YUV, it will be converted to RGB first) is used to look-up the values from the programmed tables. The Gamma LUT's are placed on the display read path and the 18-bit (6 msb's from each channel) output goes to the LCD interface.

Note

The Gamma Correction Tables should not be accessed during display period as this will result in visual anomalies. All updates to the LUT's should be performed during non-display period or when the LUT's are disabled and not in use.

| REG[50h] Gamma Correction Enable Register | | | | | | Read/Write | |
|-------------------------------------------|---|---|------------------------------------|---|---|-------------------------|---|
| Default = 00h | | | | | | | |
| n/a | | | Look-Up Table Access Mode bits 1-0 | | | Gamma Correction Enable | |
| 7 | 6 | 5 | 4 | 3 | 2 | 1 | 0 |

bits 2-1

Look-Up Table Access Mode bits [1:0]

Table 9-13: Look-Up Table Access Mode

| REG[50h] bits 2-1 | Description |
|-------------------|------------------------------------------------------------------------------------------------|
| 00 | Writing will be done to all Red, Green, & Blue tables. Reading will be done from Red table. |
| 01 | Reading and writing will be done to Red table. |
| 10 | Reading and writing will be done to Green table. |
| 11 | Reading and writing will be done to Blue table. |

bit 0

Gamma Correction Enable

When this bit = 0, gamma correction is disabled and the input data will bypass the gamma correction look-up table. In this case, data stored as 16 bpp will automatically be converted to 18 bpp by copying the Red and Blue msb to create new lsb's. This will be performed on the display read therefore not requiring any additional memory.

When this bit = 1, gamma correction is enabled and the input data will go through the gamma correction look-up table.

Note

The Gamma Correction Tables should not be accessed during display period as this will result in visual anomalies. All updates to the LUT's should be performed during non-display period or when the LUT's are disabled and not in use.

| REG[52h] Gamma Correction Table Index Register | | | | | | | Read/Write |
|------------------------------------------------|---|---------------------------------------|---|---|---|---|------------|
| Default = 00h | | | | | | | |
| n/a | | Gamma Correction Table Index bits 5-0 | | | | | |
| 7 | 6 | 5 | 4 | 3 | 2 | 1 | 0 |

bits 5-0 Gamma Correction Table Index bits [5:0]
 These bits will specify the index of the gamma correction look-up table which subsequent read/write will start at.

| REG[54h] Gamma Correction Table Data Register | | | | | | | Read/Write |
|-----------------------------------------------|---|---|---|---|---|---|------------|
| Default = XXh | | | | | | | |
| Gamma Correction Table Data bits 5-0 | | | | | | | |
| 7 | 6 | 5 | 4 | 3 | 2 | 1 | 0 |

bits 7-0 Gamma Correction Table Data bits [7:0]

When writing to Gamma Correction Table Data register, the index to the internal table will be automatically incremented. For continuous update to the table, the Gamma Correction Table Index register needs only to be written once. The index will incremented by 1 for every write to Gamma Correction Table Data register.

Note
 Although bits 7 and 6 are programmed to the LUT, they are ignored in the final output from the LUT.

Note
 All 64 positions of each LUT must be written when using auto-increment writes. In the 5:6:5 case, the first 32 positions of the Red and Blue LUT's will be used.

9.3.9 Miscellaneous Registers

| REG[56h] Power Save Register | | | | | | Read/Write | |
|------------------------------|-----|---|---|---|---------------------------|-----------------------------|---|
| Default = 00h | | | | | | | |
| PWRSVE Input Pin Function | n/a | | | | Sleep Mode Enable/Disable | Standby Mode Enable/Disable | |
| 7 | 6 | 5 | 4 | 3 | 2 | 1 | 0 |

bit 7 PWRSVE Input Pin Function
When this bit = 0, the PWRSVE pin is OR'd with bit 1 (setting either to 1 will enable Sleep Mode)
When this bit = 1, the PWRSVE pin is OR'd with bit 0 (setting either to 1 will enable Standby Mode)

bit 1 Sleep Mode Enable/Disable
When this bit = 0, Sleep Mode is disabled (normal operation)
When this bit = 1, Sleep Mode is enabled.

Sleep Mode disables all internal blocks including the PLL. When Sleep Mode is disabled (low), the PLL requires approximately 10msec lock time before any memory access should be attempted. The PLL Lock bit, REG[04] bit 7, can be read to verify when the PLL becomes stable.

bit 0 Standby Mode Enable/Disable
When this bit = 0, Standby Mode is disabled (normal operation)
When this bit = 1, Standby Mode is enabled

Standby Mode disables all internal blocks except the PLL. Using this mode, the chip can be accessed immediately when Standby is disabled.

Note

Standby Mode can also be enabled/disabled using the PWRSVE input pin.

| REG[58h] Non-Display Period Control / Status Register | | | | | | Read/Write | |
|-------------------------------------------------------|-------------------------------------------|-----------------------------|---------------|-----|----------------------|----------------------------------------|---|
| Default = 00h | | | | | | | |
| Vertical Non-Display Period Status (RO) | Horizontal Non-Display Period Status (RO) | VS OR'd with HS Status (RO) | YYC Last Line | n/a | TE Output Pin Enable | TE Output Pin Function Select bits 1-0 | |
| 7 | 6 | 5 | 4 | 3 | 2 | 1 | 0 |

bit 7 Vertical Non-Display Period Status
This is a read-only status bit.
When this bit = 0, the LCD panel output is in a Vertical Non-Display Period.
When this bit = 1, the LCD panel output is in a Vertical Display Period.

Note

VNDP is defined as time between the last pixel on the last line of one frame to the first pixel on the first line of the next frame.

bit 6 Horizontal Non-Display Period Status
This is a read only status bit
When this bit = 0, the LCD panel output is in a Horizontal Non-Display Period
When this bit = 1, the LCD panel output is in a Horizontal Display Period

Note

HNDP is defined as the time between the last pixel in line n to the first pixel in line n+1.

bit 5 VDP OR'd with HDP Status
This bit is a read only status bit.
When this bit = 0, the LCD panel output is in either the Horizontal or Vertical Non-Display period.
When this bit = 1, the LCD panel output is in a Display period.

bit 4 YYC Last Line
If the input data type is YUV 4:2:0, this bit will go high 5 MClk's after the Intel 80 interface has finished writing the last pixel of the current window.
This bit will go low once the YYC is idle. At this point, a new window can be written.
When doing back-to-back window writes with a different dimension or format, and the first window is YUV 4:2:0, before starting to write the second window, make sure this bit is low.

Note

It can take up to five SYCLKs from the rising edge of WE# of the last byte/word of a frame before this bit is set.

bit 2 TE Output Pin Enable
When this bit = 0, the TE output pin is disabled
When this bit = 1, the TE output pin is enabled.

bits 1-0 TE Output Pin Function Select bits [1:0]

Table 9-14: TE Output Pin Function Select

| REG[58h] bits 1-0 | TE Output Pin Function |
|-------------------|-------------------------------|
| 00 | Reserved |
| 01 | Horizontal Non-Display Period |
| 10 | Vertical Non-Display Period |
| 11 | HS OR'd with VS |

9.3.10 General Purpose IO Pins Registers

| REG[5Ah] General Purpose IO Pins Configuration Register 0 | | | | | | | Read/Write |
|-----------------------------------------------------------|---------------------|---------------------|---------------------|---------------------|---------------------|---------------------|---------------------|
| Default = 00h | | | | | | | |
| GPIO7 Configuration | GPIO6 Configuration | GPIO5 Configuration | GPIO4 Configuration | GPIO3 Configuration | GPIO2 Configuration | GPIO1 Configuration | GPIO0 Configuration |
| 7 | 6 | 5 | 4 | 3 | 2 | 1 | 0 |

bits 7-0

GPIO[7:0] Configuration

When this bit = 0 (normal operation), the associated GPIO is configured as an input pin.

When this bit = 1, the associated GPIO is configured as an output pin.

Note

When configured as an input or an output, the associated GPIO can also be configured to produce an interrupt (GPIO_INT) based on selectable Interrupt Trigger conditions (see REG[5E], [60])

| REG[5Ch] General Purpose IO Pins Status/Control Register 0 | | | | | | | Read/Write |
|------------------------------------------------------------|--------------|--------------|--------------|--------------|--------------|--------------|--------------|
| Default = 00h | | | | | | | |
| GPIO7 Status | GPIO6 Status | GPIO5 Status | GPIO4 Status | GPIO3 Status | GPIO2 Status | GPIO1 Status | GPIO0 Status |
| 7 | 6 | 5 | 4 | 3 | 2 | 1 | 0 |

bits 7-0

GPIO[7:0] Status

When the associated GPIO is configured as an output, writing a 1 to this bit drives it high and writing a 0 to this bit drives it low.

When the associated GPIO is configured as an input, a read from this bit returns the raw status.

Note

When configured as an output, the GPIO_INT pin can still be toggled by writing the appropriate value to this register if enabled by REG[5E],[60].

| REG[5Eh] GPIO Positive Edge Interrupt Trigger Register | | | | | | | Read/Write |
|--------------------------------------------------------|---------------------------------------|---------------------------------------|---------------------------------------|---------------------------------------|---------------------------------------|---------------------------------------|---------------------------------------|
| Default = 00h | | | | | | | |
| GPIO7 Positive Edge Interrupt Trigger | GPIO6 Positive Edge Interrupt Trigger | GPIO5 Positive Edge Interrupt Trigger | GPIO4 Positive Edge Interrupt Trigger | GPIO3 Positive Edge Interrupt Trigger | GPIO2 Positive Edge Interrupt Trigger | GPIO1 Positive Edge Interrupt Trigger | GPIO0 Positive Edge Interrupt Trigger |
| 7 | 6 | 5 | 4 | 3 | 2 | 1 | 0 |

bits 7-0

GPIO[7:0] Positive Edge Interrupt Trigger

Setting these bits = 1, will enable the associated interrupt.

This bit determines whether the associated GPIO interrupt is triggered on the positive edge (when the GPIOx pin changes from 0 to 1).

When this bit = 0, the associated GPIO interrupt (GPIO_INT) is disabled.

When this bit = 1, the associated GPIO interrupt (GPIO_INT) is triggered on the positive edge.

Once triggered, the GPIO_INT pin will toggle from 0 to 1. The GPIO_INT pins is cleared (non-active state (0)) by clearing the associated GPIO Interrupt Status bit (REG[62])

| REG[60h] GPIO Negative Edge Interrupt Trigger Register | | | | | | | Read/Write |
|--------------------------------------------------------|---------------------------------------|---------------------------------------|---------------------------------------|---------------------------------------|---------------------------------------|---------------------------------------|---------------------------------------|
| Default = 00h | | | | | | | |
| GPIO7 Negative Edge Interrupt Trigger | GPIO6 Negative Edge Interrupt Trigger | GPIO5 Negative Edge Interrupt Trigger | GPIO4 Negative Edge Interrupt Trigger | GPIO3 Negative Edge Interrupt Trigger | GPIO2 Negative Edge Interrupt Trigger | GPIO1 Negative Edge Interrupt Trigger | GPIO0 Negative Edge Interrupt Trigger |
| 7 | 6 | 5 | 4 | 3 | 2 | 1 | 0 |

bits 7-0 GPIO[7:0] Negative Edge Interrupt Trigger
 Setting these bits = 1, will enable the associated interrupt.
 This bit determines whether the associated GPIO interrupt is triggered on the negative edge (when the GPIOx pin changes from 1 to 0).
 When this bit = 0, the associated GPIOx interrupt (GPIO_INT) is disabled.
 When this bit = 1, the associated GPIOx interrupt (GPIO_INT) is triggered on the negative edge.
 Once triggered, the GPIO_INT pin will toggle from 0 to 1. The GPIO_INT pins is cleared (non-active state (0)) by clearing the associated GPIO Interrupt Status bit (REG[62])

| REG[62h] GPIO Interrupt Status Register | | | | | | | Read/Write |
|-----------------------------------------|------------------------|------------------------|------------------------|------------------------|------------------------|------------------------|------------------------|
| Default = 00h | | | | | | | |
| GPIO7 Interrupt Status | GPIO6 Interrupt Status | GPIO5 Interrupt Status | GPIO4 Interrupt Status | GPIO3 Interrupt Status | GPIO2 Interrupt Status | GPIO1 Interrupt Status | GPIO0 Interrupt Status |
| 7 | 6 | 5 | 4 | 3 | 2 | 1 | 0 |

bits 7-0 GPIO[7:0] Interrupt Status
 If configured to generate an Interrupt (GPIO_INT), this status bit will show which GPIO generated the interrupt. To clear this status bit, you must perform two writes to it: first write = 1, the second write = 0.

Note

The GPIO_INT pin will also toggle back to 0 upon clearing the status. However, if the original interrupt condition still exists on the GPIO input pin, the GPIO_INT will immediately set again.

| REG[64h] GPIO Pull Down Control Register 0 | | | | | | | Read/Write |
|--------------------------------------------|-------------------------|-------------------------|-------------------------|-------------------------|-------------------------|-------------------------|-------------------------|
| Default = FFh | | | | | | | |
| GPIO7 Pull-down Control | GPIO6 Pull-down Control | GPIO5 Pull-down Control | GPIO4 Pull-down Control | GPIO3 Pull-down Control | GPIO2 Pull-down Control | GPIO1 Pull-down Control | GPIO0 Pull-down Control |
| 7 | 6 | 5 | 4 | 3 | 2 | 1 | 0 |

bits 7-0 GPIO[7:0] Pull-down Control
 All GPIO pins have internal pull-down resistors. These bits individually control the state of the pull-down resistors.
 When the bit = 0, the pull-down resistor for the associated GPIO pin is inactive.
 When the bit = 1, the pull-down resistor for the associated GPIO pin is active.

10 Frame Rate Calculation

The following formula is used to calculate the display frame rate.

$$\text{FrameRate} = \frac{f_{\text{PCLK}}}{(\text{HT}) \times (\text{VT})}$$

Where:

f_{PCLK} = PClk frequency (Hz)

HT = Horizontal Total
= Horizontal Display Width + Horizontal Non-Display Period

VT = Vertical Total
= Vertical Display Height + Vertical Non-Display Period

Note

For definitions of panel timing parameters, see Section 7.4, “Display Interface” on page 35.

11 Intel 80, 8-bit Interface Color Formats

11.1 16 bpp Mode (R 5-bit, G 6-bit, B 5-bit), 65,536 colors

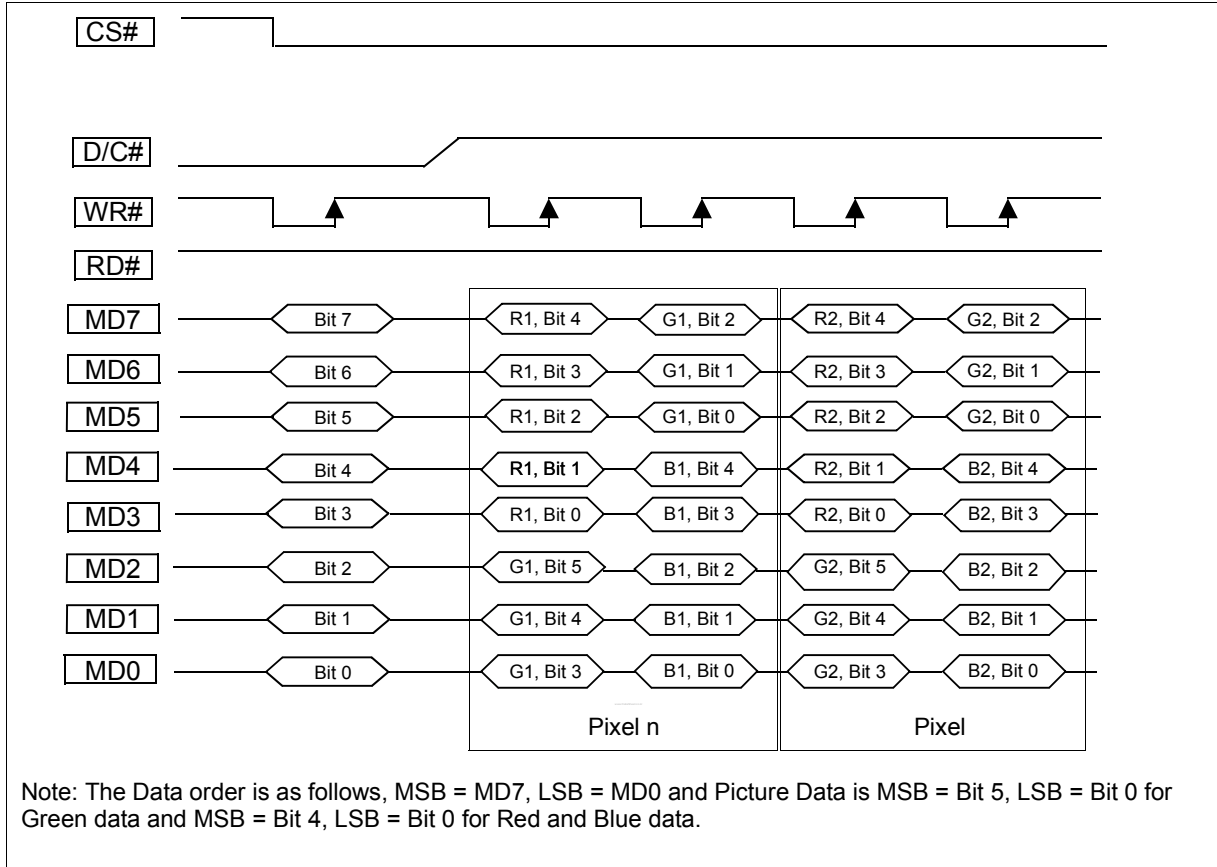

Figure 11-1: 16 bpp Mode (R 5-bit, G 6-bit, B 5-bit), 65,536 colors

11.2 18 bpp (R 6-bit, G 6-bit, B 6-bit), 262,144 colors

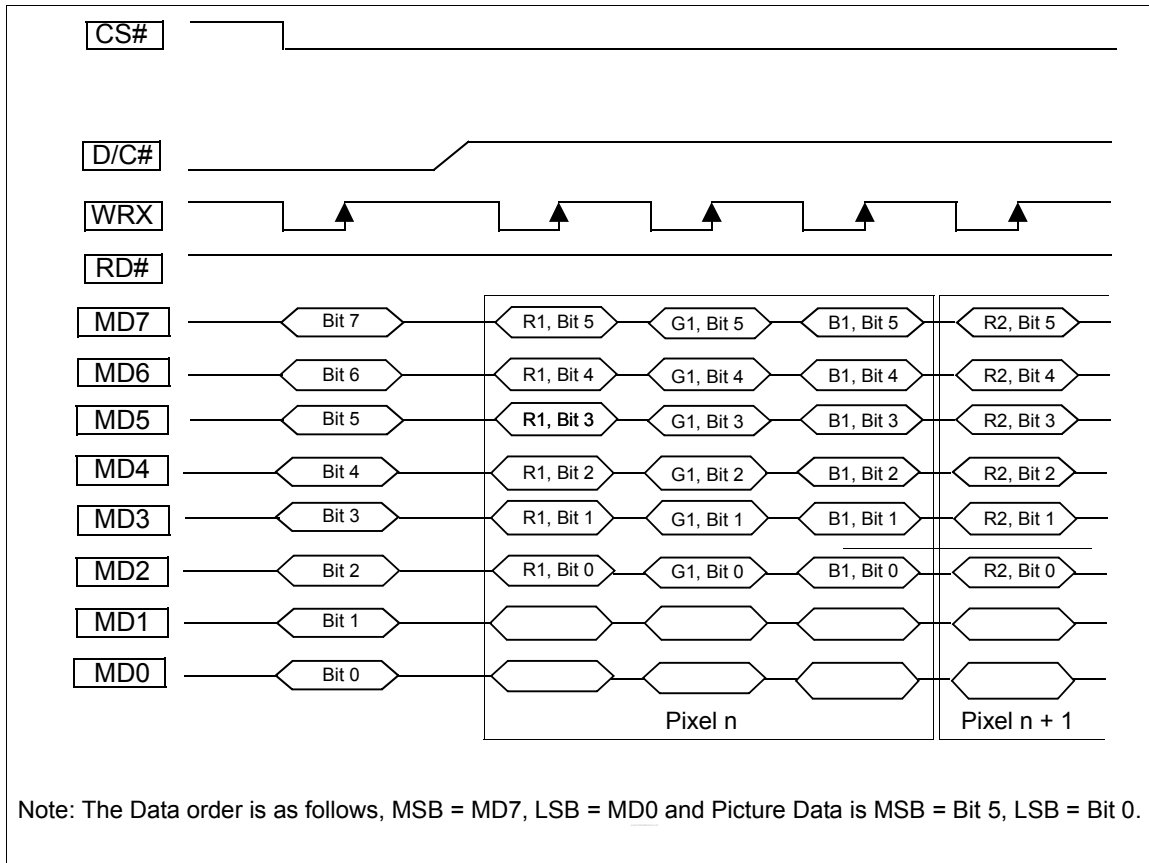

Figure 11-2: 18 bpp (R 6-bit, G 6-bit, B 6-bit), 262,144 colors

11.3 24 bpp (R 8-bit, G 8-bit, B 8-bit), 16,777,216 colors

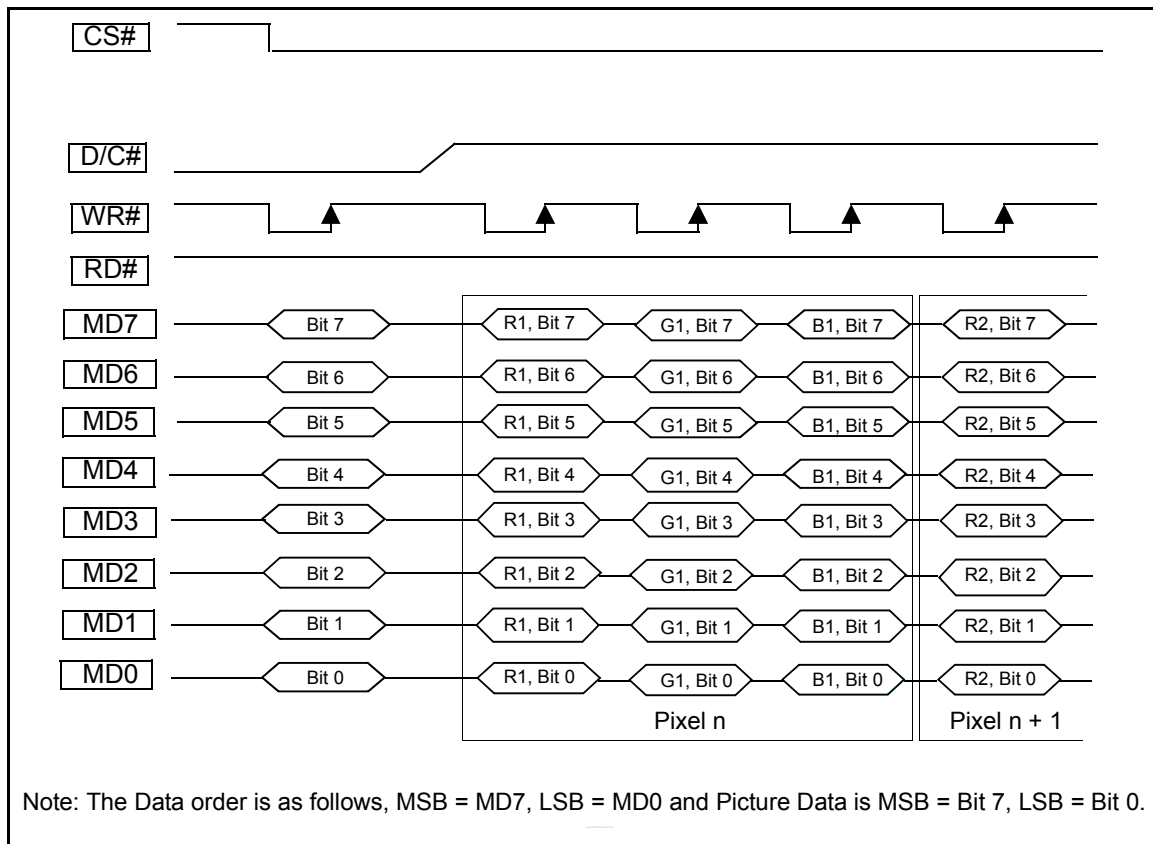

Figure 11-3: 24 bpp (R 8-bit, G 8-bit, B 8-bit), 16,777,216 colors

12 Intel 80, 16-bit Interface Color Formats

12.1 16 bpp (R 5-bit, G 6-bit, B 5-bit), 65,536 colors

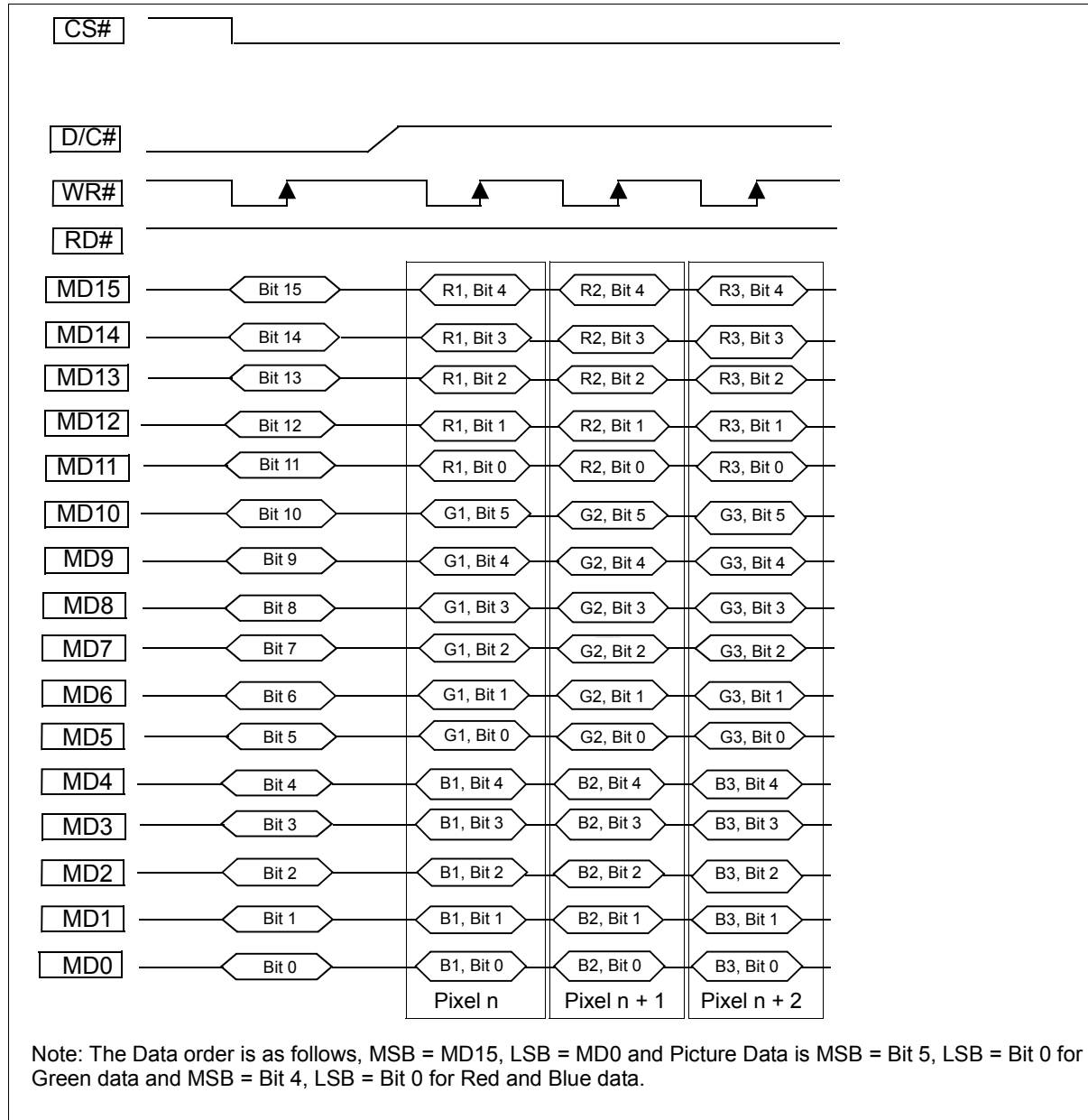

Figure 12-1: 16 bpp (R 5-bit, G 6-bit, B 5-bit), 65,536 colors

12.2 18 bpp Mode 1 (R 6-bit, G 6-bit, B 6-bit), 262,144 colors

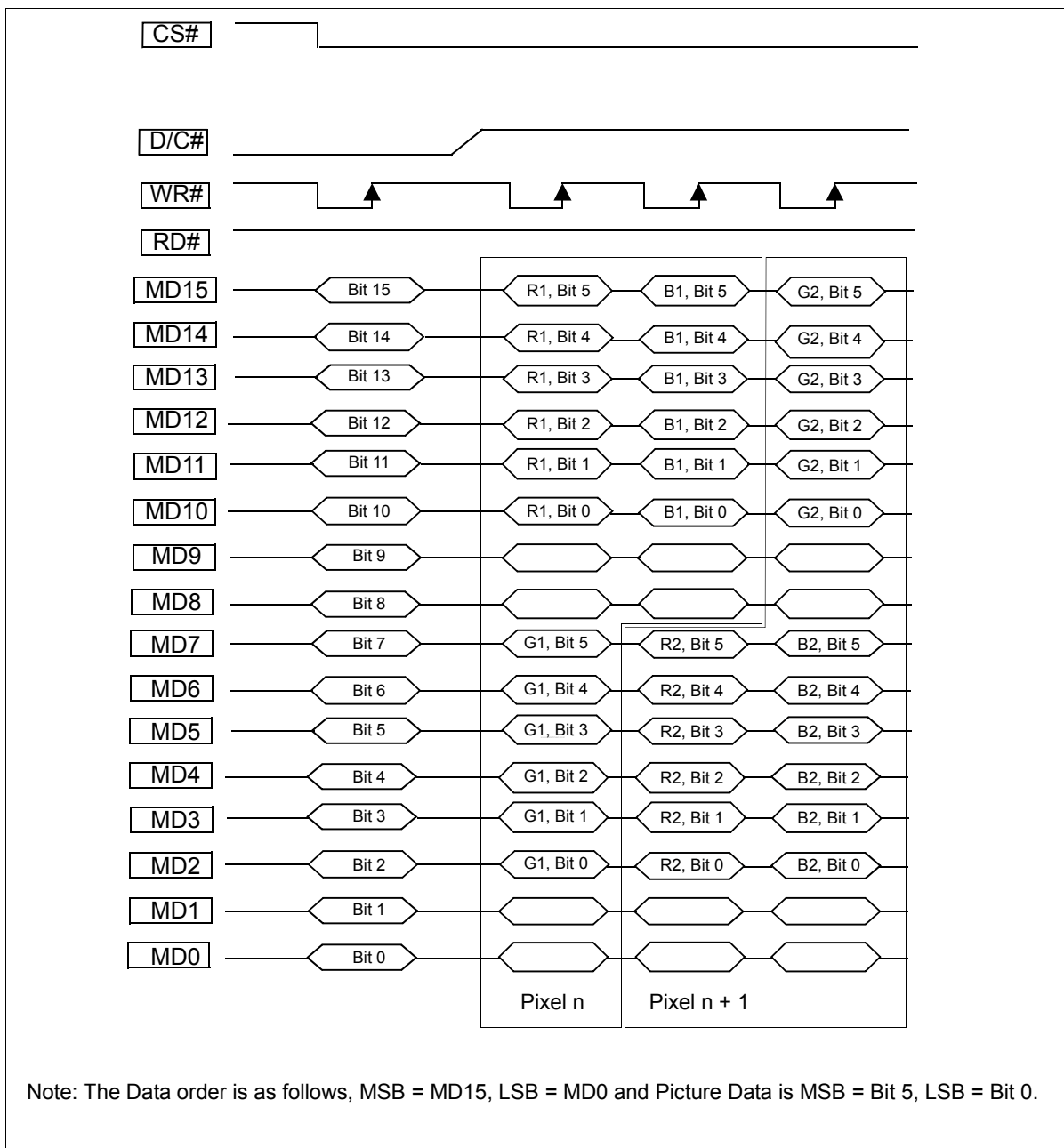

Figure 12-2: 18 bpp Mode 1(R 6-bit, G 6-bit, B 6-bit), 262,144 colors

12.3 18 bpp Mode 2 (R 6-bit, G 6-bit, B 6-bit), 262,144 colors

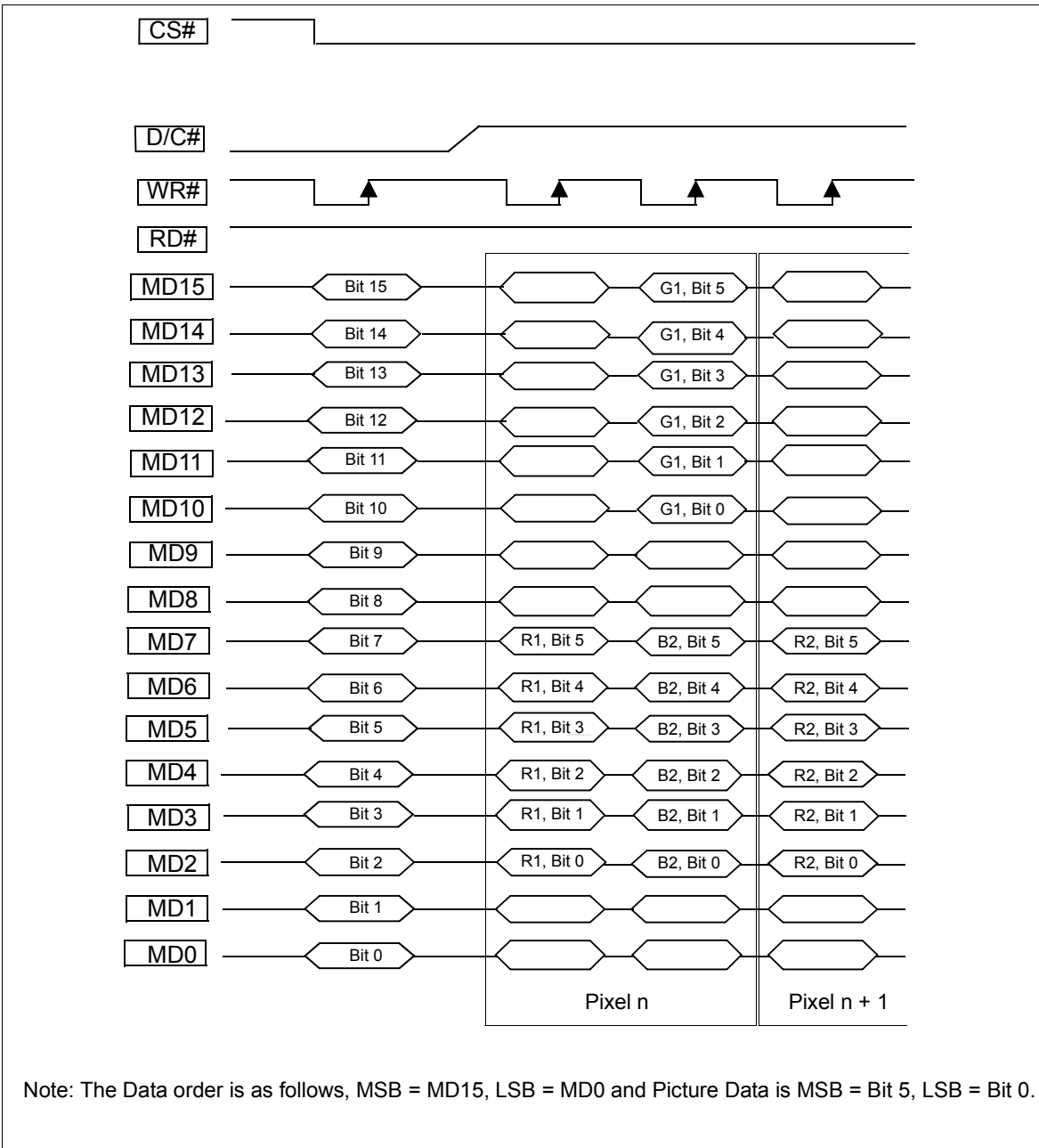

Figure 12-3: 18 bpp Mode 2 (R 6-bit, G 6-bit, B 6-bit), 262,144 colors

12.4 24 bpp Mode 1 (R 8-bit, G 8-bit, B 8-bit), 16,777,216 colors

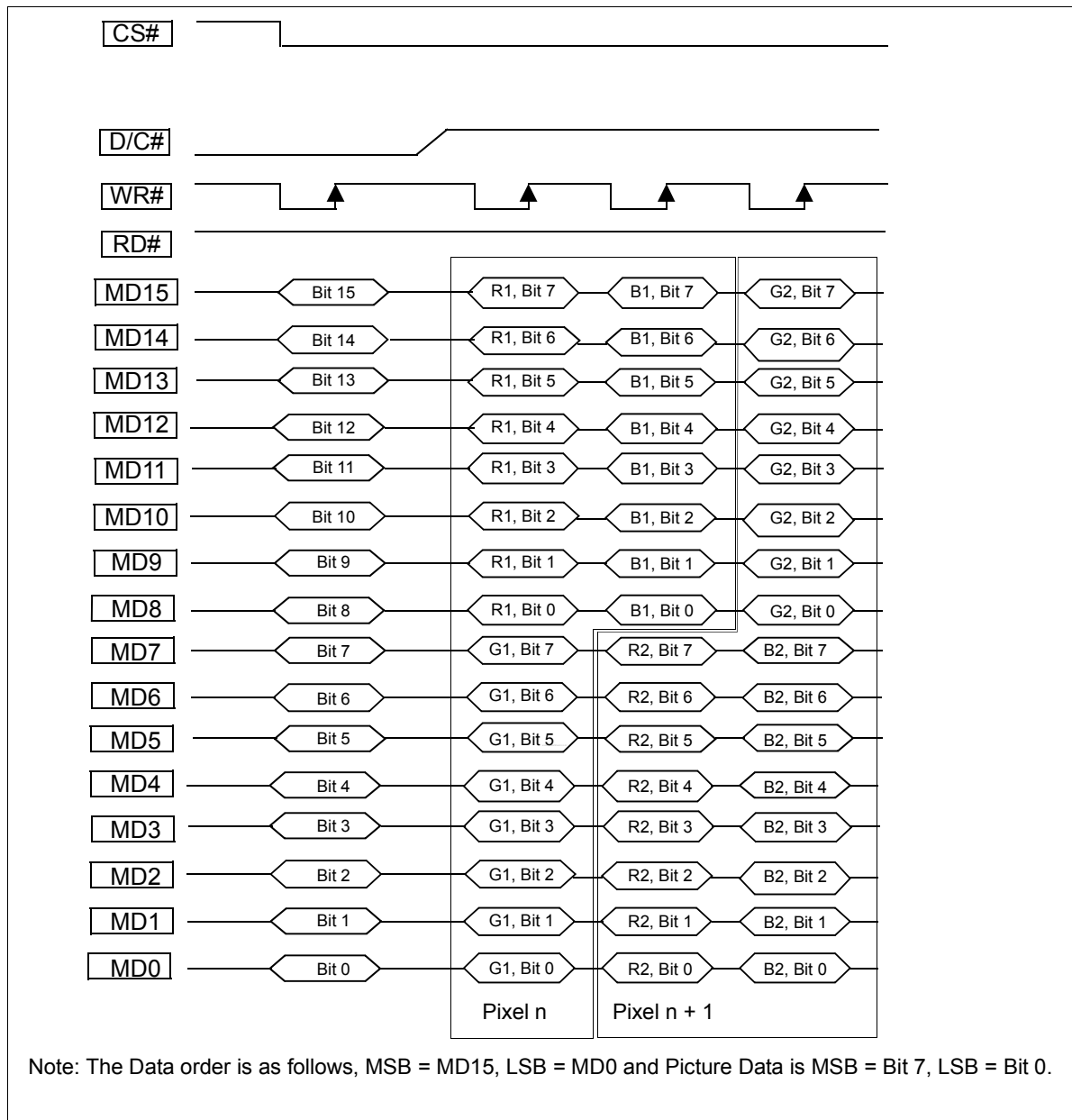

Figure 12-4: 24 bpp Mode 1(R 8-bit, G 8-bit, B 8-bit), 16,777,216 colors

12.5 24 bpp Mode 2 (R 8-bit, G 8-bit, B 8-bit), 16,777,216 colors

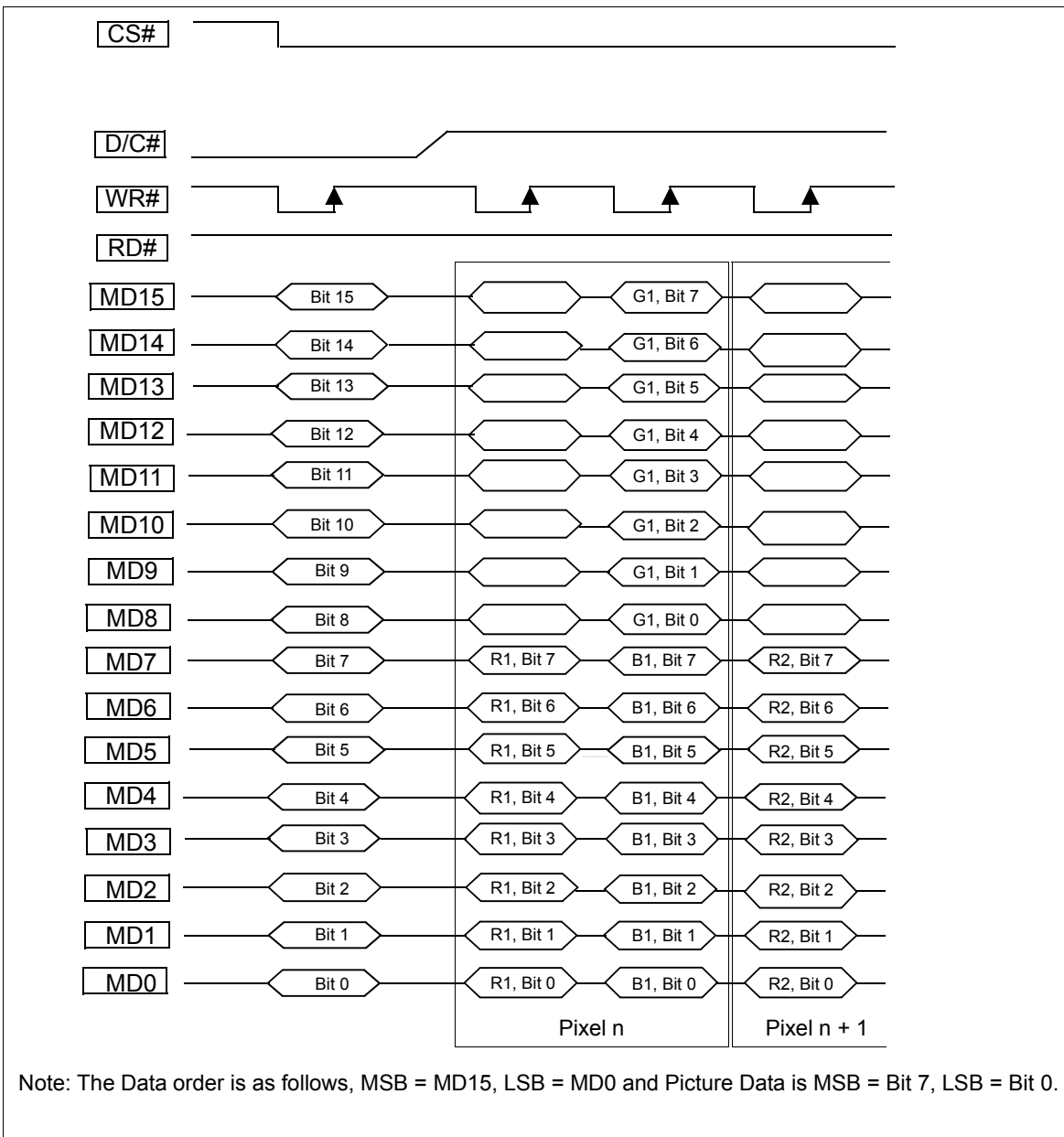

Figure 12-5: 24 bpp Mode 2 (R 8-bit, G 8-bit, B 8-bit), 16,777,216 colors

13 YUV Timing

Format Definition

- The number of pixels per line is always even
- The $Y_C B_C R_C$ colorspace is defined in ITU-R BT601.4
- YUV 4:2:2 format
 $U_{11} Y_{11} V_{11} Y_{12} U_{13} Y_{13} V_{13} Y_{14} \dots$
- YUV 4:2:0 format
 Odd Line: $U Y_{11} Y_{12} \dots$
 Even Line: $V Y_{21} Y_{22} \dots$

Note

When a window is setup for YUV data, the data must always alternate between odd and even lines, starting with an odd line.

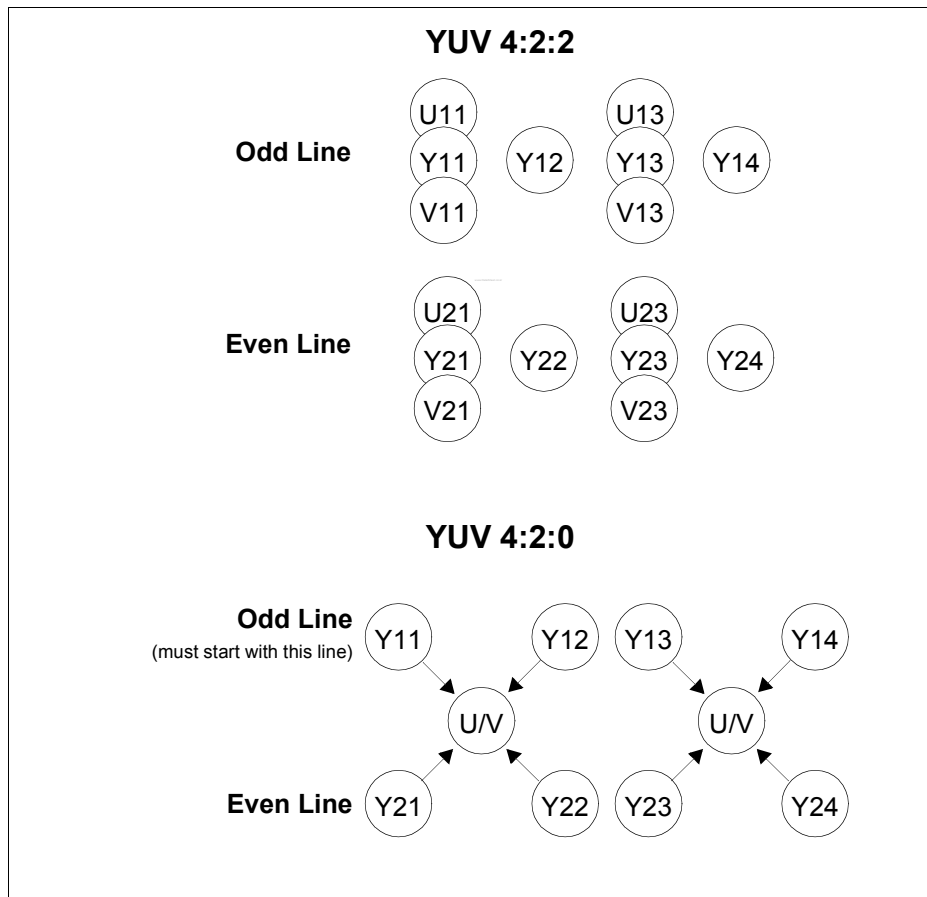

Figure 13-1: YUV Format Definition

13.1 YUV 4:2:2 with Intel 80, 8-bit Interface

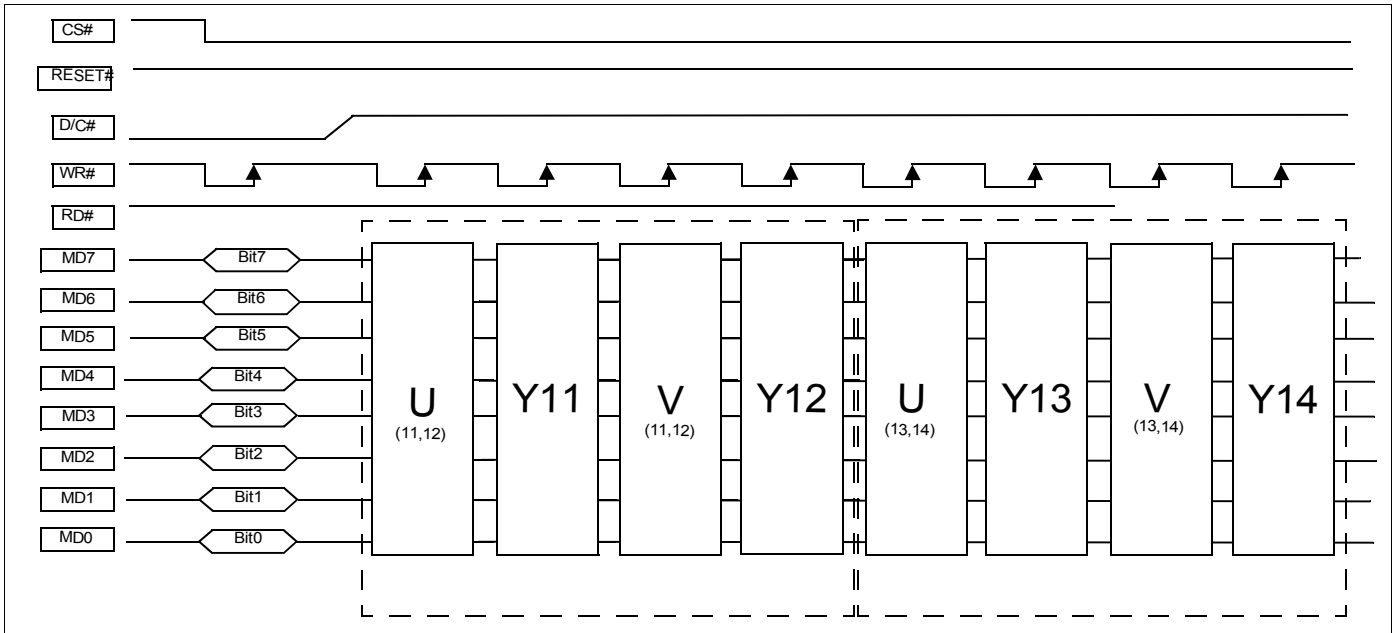

Figure 13-2: YUV 4:2:2 with Intel 80, 8-bit Interface

13.2 YUV 4:2:0 ODD Line with Intel 80, 8-bit Interface

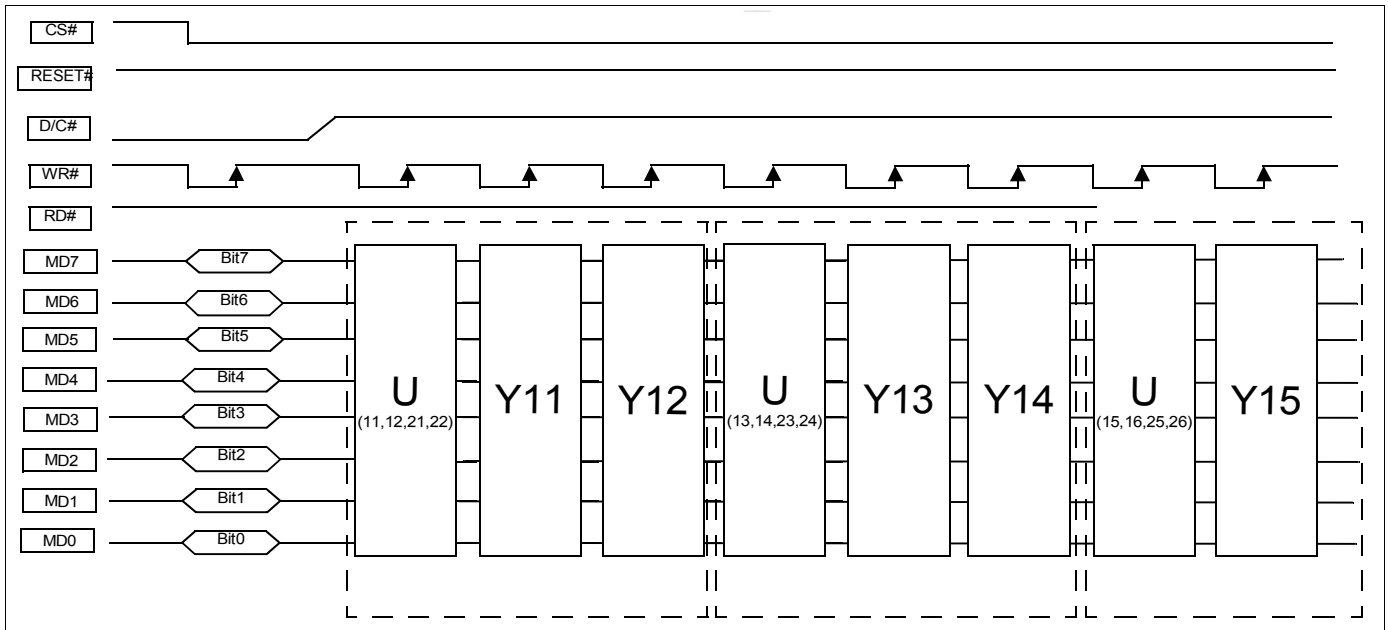

Figure 13-3: YUV 4:2:0 ODD Line with Intel 80, 8-bit Interface

13.3 YUV 4:2:0 EVEN Line with Intel 80, 8-bit Interface

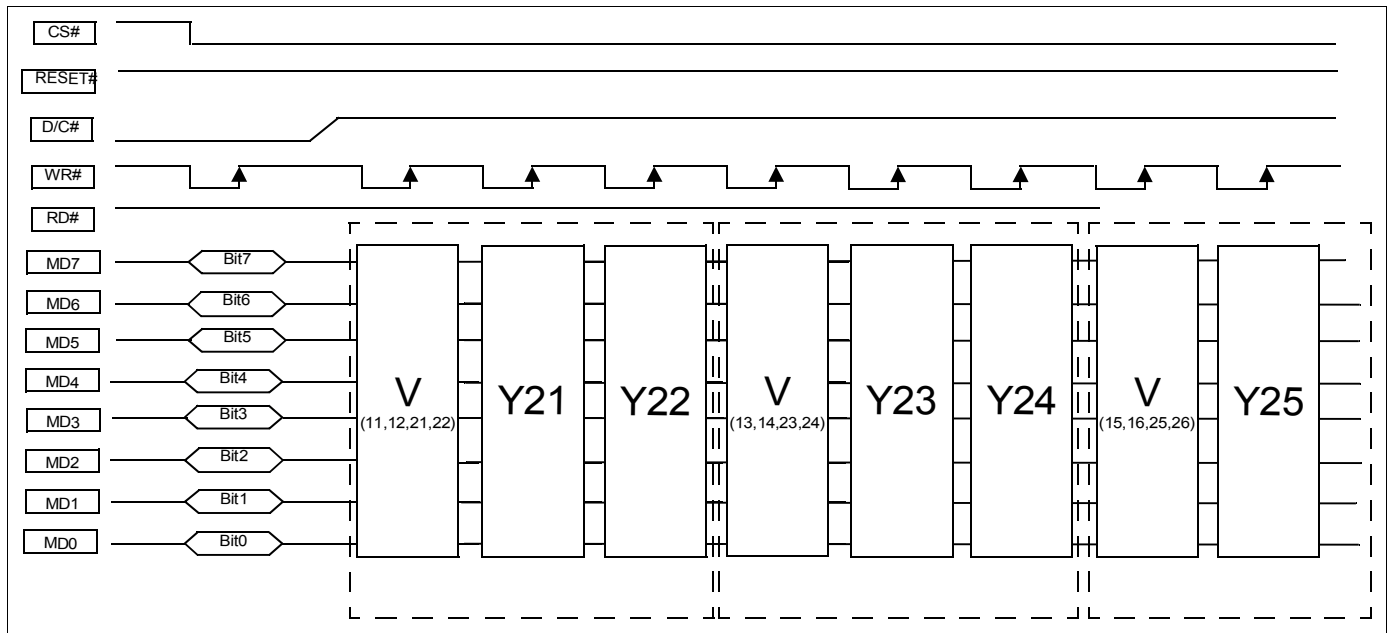

Figure 13-4: YUV 4:2:0 EVEN Line with Intel 80, 8-bit Interface

13.4 YUV 4:2:2 with Intel 80, 16-bit Interface

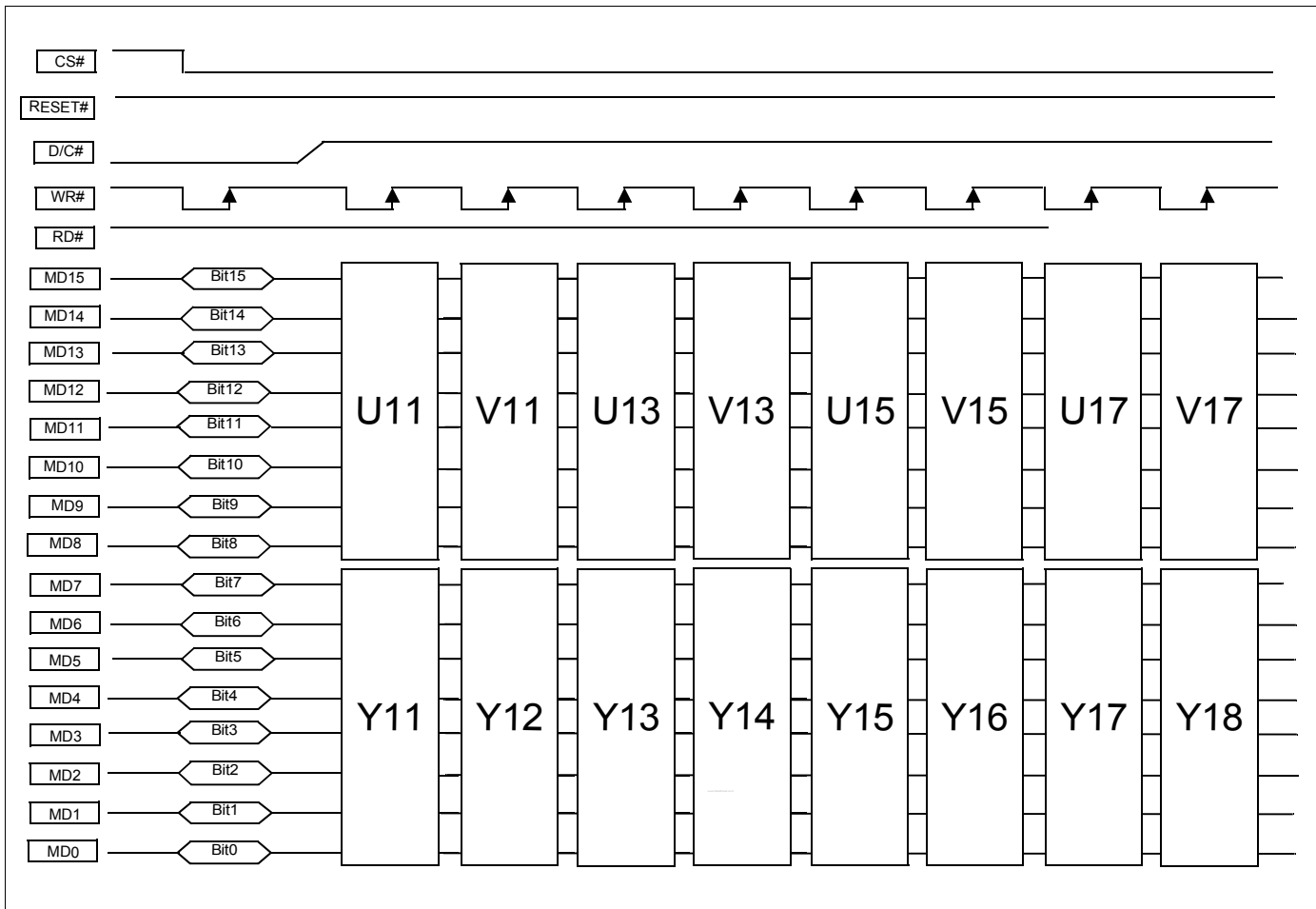

Figure 13-5: YUV 4:2:2 with Intel 80, 16-bit Interface

13.5 YUV 4:2:0 ODD Line with Intel 80, 16-bit Interface

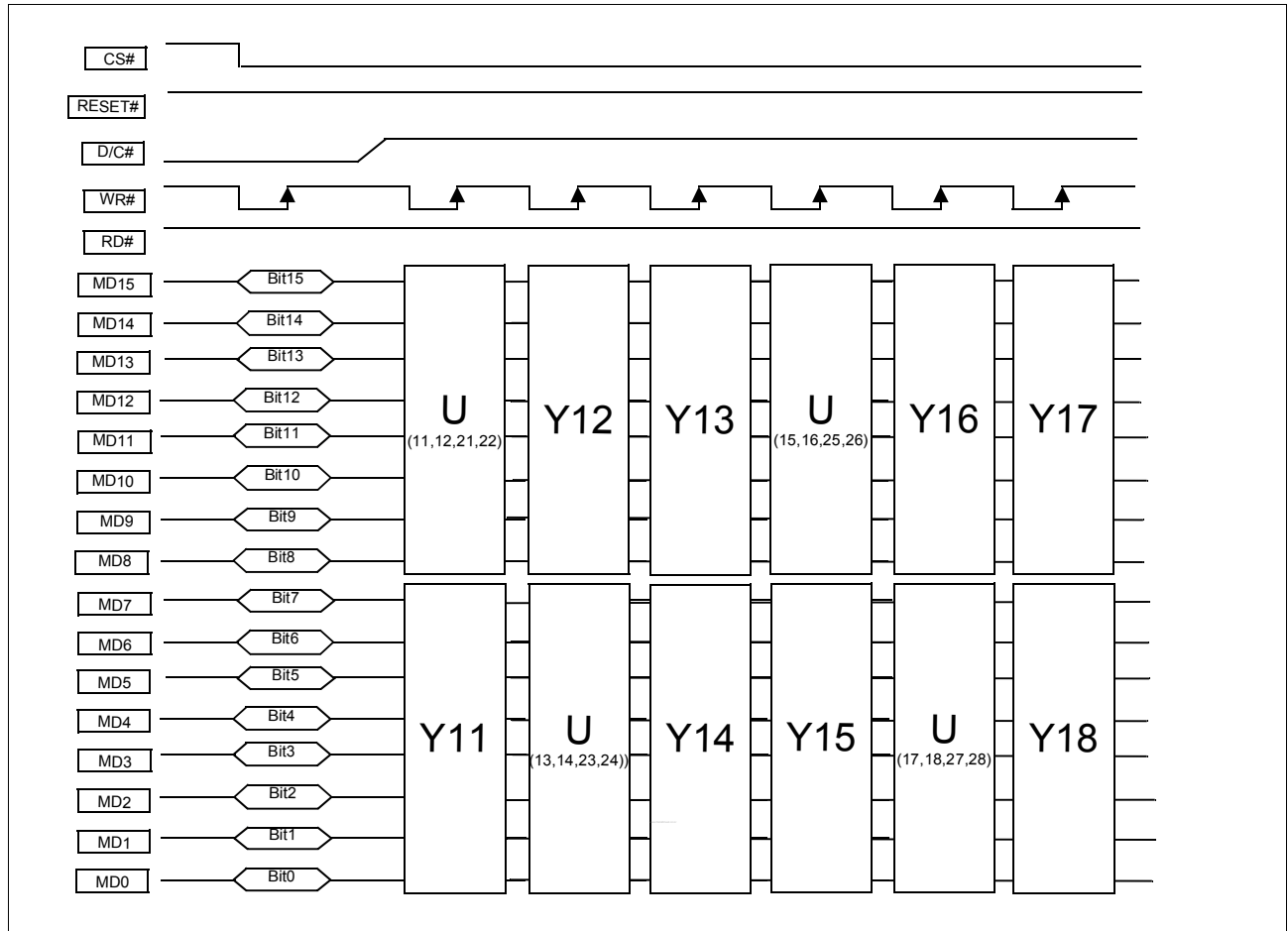

Figure 13-6: YUV 4:2:0 ODD Line with Intel 80, 16-bit Interface

13.6 YUV 4:2:0 EVEN Line with Intel 80, 16-bit Interface

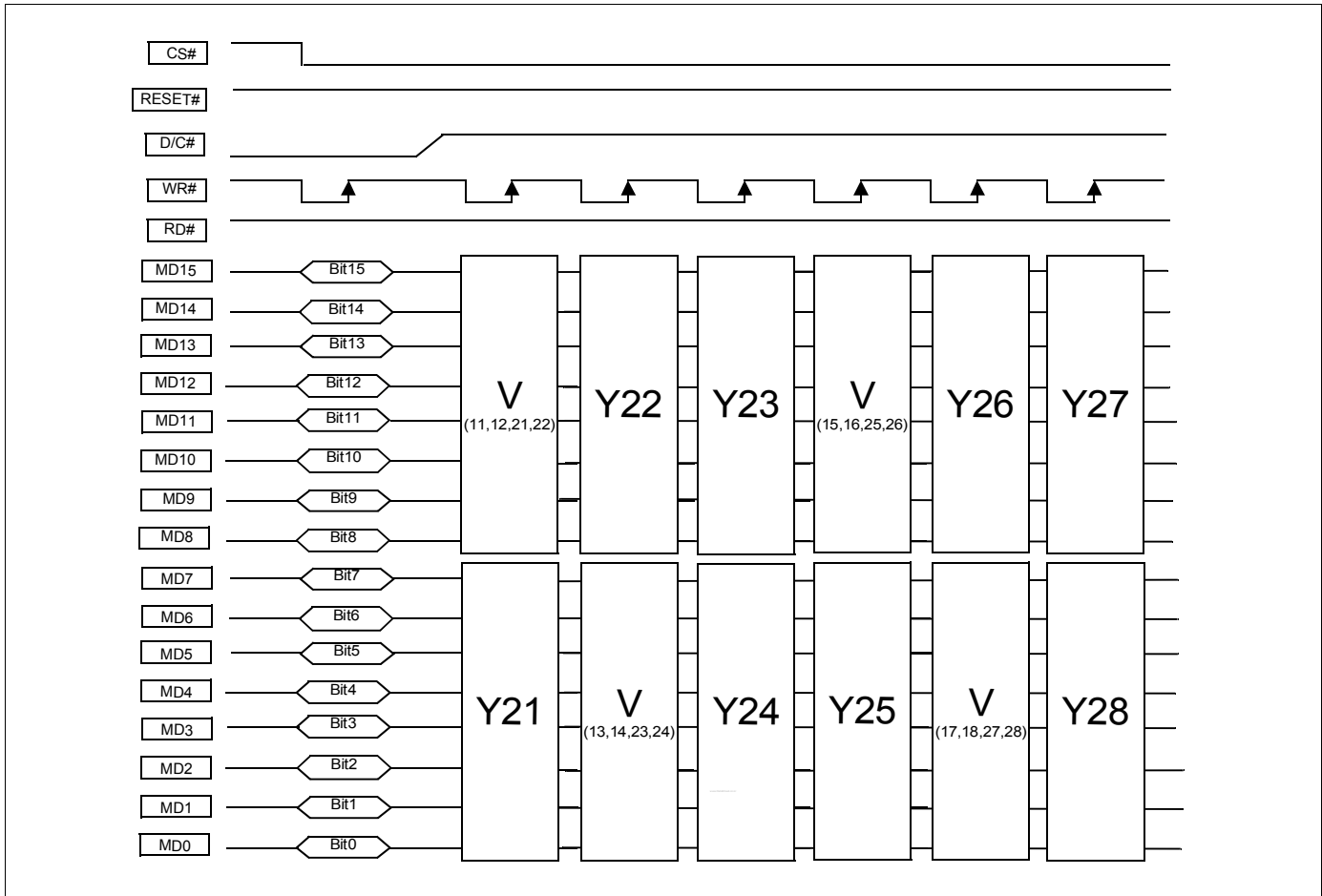

Figure 13-7: YUV 4:2:0 EVEN Line with Intel 80, 16-bit Interface

14 Gamma Correction Look-Up Table Architecture

The following figures are intended to show the display data output path only.

The following diagram shows the architecture for 18 bpp using LUT.

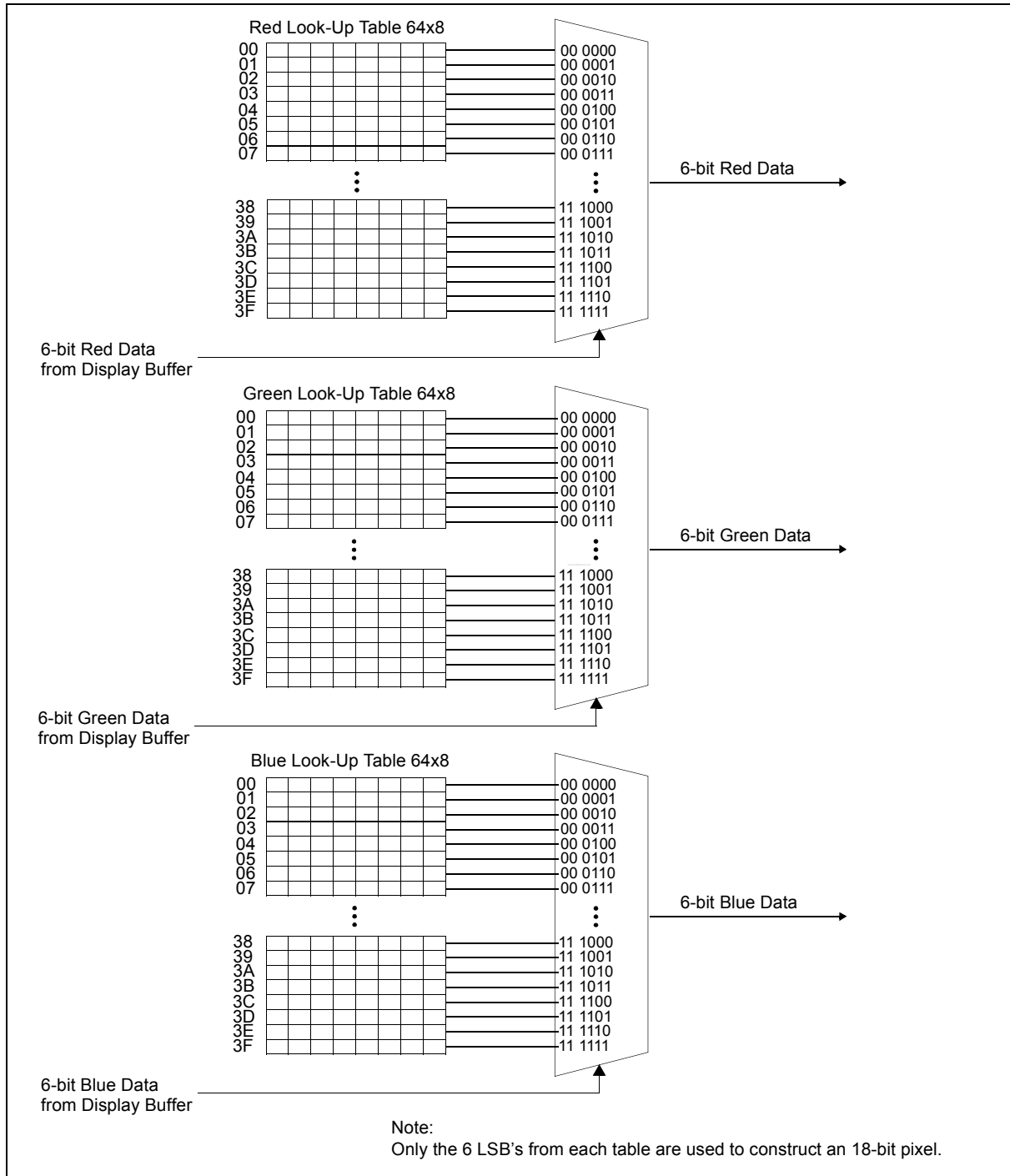

Figure 14-1: Look-Up Table Architecture

14.1 Gamma Correction Example Programming

- Disable the LUT's or ensure you are in a non-display period when accessing to avoid visual anomalies.
- Write register "address" for Gamma Correction Enable Register.
- Write data to set LUT Access Mode.
- Write data to set LUT Index to "x" (auto-increment is already enabled therefore the LUT Index Register address does not have to be written).
- Write data to Gamma Correction Data Register (data value for Index "x").
- Write data to Gamma Correction Data Register (data value for Index "x+1").
- Continue until complete (64 positions). Even in the case of 5:6:5, all 64 positions of each RGB LUT must be programmed when using the auto-increment method.
- Enable Gamma Correction.

15 Display Data Format

Table 15-1: 36-Bit Data Format (Non-Swapped)

| | Cycle Count | | | | |
|------|-------------|---------|---------|-----|-------------|
| | 1 | 2 | 3 | ... | n |
| VD35 | R_1^5 | R_3^5 | R_5^5 | ... | R_{n+1}^5 |
| VD34 | R_1^4 | R_3^4 | R_5^4 | ... | R_{n+1}^4 |
| VD33 | R_1^3 | R_3^3 | R_5^3 | ... | R_{n+1}^3 |
| VD32 | R_1^2 | R_3^2 | R_5^2 | ... | R_{n+1}^2 |
| VD31 | R_1^1 | R_3^1 | R_5^1 | ... | R_{n+1}^1 |
| VD30 | R_1^0 | R_3^0 | R_5^0 | ... | R_{n+1}^0 |
| VD29 | G_1^5 | G_3^5 | G_5^5 | ... | G_{n+1}^5 |
| VD28 | G_1^4 | G_3^4 | G_5^4 | ... | G_{n+1}^4 |
| VD27 | G_1^3 | G_3^3 | G_5^3 | ... | G_{n+1}^3 |
| VD26 | G_1^2 | G_3^2 | G_5^2 | ... | G_{n+1}^2 |
| VD25 | G_1^1 | G_3^1 | G_5^1 | ... | G_{n+1}^1 |
| VD24 | G_1^0 | G_3^0 | G_5^0 | ... | G_{n+1}^0 |
| VD23 | B_1^5 | B_3^5 | B_5^5 | ... | B_{n+1}^5 |
| VD22 | B_1^4 | B_3^4 | B_5^4 | ... | B_{n+1}^4 |
| VD21 | B_1^3 | B_3^3 | B_5^3 | ... | B_{n+1}^3 |
| VD20 | B_1^2 | B_3^2 | B_5^2 | ... | B_{n+1}^2 |
| VD19 | B_1^1 | B_3^1 | B_5^1 | ... | B_{n+1}^1 |
| VD18 | B_1^0 | B_3^0 | B_5^0 | ... | B_{n+1}^0 |
| VD17 | R_0^5 | R_2^5 | R_4^5 | ... | R_n^5 |
| VD16 | R_0^4 | R_2^4 | R_4^4 | ... | R_n^4 |
| VD15 | R_0^3 | R_2^3 | R_4^3 | ... | R_n^3 |
| VD14 | R_0^2 | R_2^2 | R_4^2 | ... | R_n^2 |
| VD13 | R_0^1 | R_2^1 | R_4^1 | ... | R_n^1 |
| VD12 | R_0^0 | R_2^0 | R_4^0 | ... | R_n^0 |
| VD11 | G_0^5 | G_2^5 | G_4^5 | ... | G_n^5 |
| VD10 | G_0^4 | G_2^4 | G_4^4 | ... | G_n^4 |
| VD9 | G_0^3 | G_2^3 | G_4^3 | ... | G_n^3 |
| VD8 | G_0^2 | G_2^2 | G_4^2 | ... | G_n^2 |
| VD7 | G_0^1 | G_2^1 | G_4^1 | ... | G_n^1 |
| VD6 | G_0^0 | G_2^0 | G_4^0 | ... | G_n^0 |
| VD5 | B_0^5 | B_2^5 | B_4^5 | ... | B_n^5 |
| VD4 | B_0^4 | B_2^4 | B_4^4 | ... | B_n^4 |
| VD3 | B_0^3 | B_2^3 | B_4^3 | ... | B_n^3 |
| VD2 | B_0^2 | B_2^2 | B_4^2 | ... | B_n^2 |
| VD1 | B_0^1 | B_2^1 | B_4^1 | ... | B_n^1 |
| VD0 | B_0^0 | B_2^0 | B_4^0 | ... | B_n^0 |

Table 15-2: 36-Bit Data Format (Swapped)

| | Cycle Count | | | | |
|------|-------------|---------|---------|-----|-------------|
| | 1 | 2 | 3 | ... | n |
| VD35 | B_0^0 | B_2^0 | B_4^0 | ... | B_n^0 |
| VD34 | B_0^1 | B_2^1 | B_4^1 | ... | B_n^1 |
| VD33 | B_0^2 | B_2^2 | B_4^2 | ... | B_n^2 |
| VD32 | B_0^3 | B_2^3 | B_4^3 | ... | B_n^3 |
| VD31 | B_0^4 | B_2^4 | B_4^4 | ... | B_n^4 |
| VD30 | B_0^5 | B_2^5 | B_4^5 | ... | B_n^5 |
| VD29 | G_0^0 | G_2^0 | G_4^0 | ... | G_n^0 |
| VD28 | G_0^1 | G_2^1 | G_4^1 | ... | G_n^1 |
| VD27 | G_0^2 | G_2^2 | G_4^2 | ... | G_n^2 |
| VD26 | G_0^3 | G_2^3 | G_4^3 | ... | G_n^3 |
| VD25 | G_0^4 | G_2^4 | G_4^4 | ... | G_n^4 |
| VD24 | G_0^5 | G_2^5 | G_4^5 | ... | G_n^5 |
| VD23 | R_0^0 | R_2^0 | R_4^0 | ... | R_n^0 |
| VD22 | R_0^1 | R_2^1 | R_4^1 | ... | R_n^1 |
| VD21 | R_0^2 | R_2^2 | R_4^2 | ... | R_n^2 |
| VD20 | R_0^3 | R_2^3 | R_4^3 | ... | R_n^3 |
| VD19 | R_0^4 | R_2^4 | R_4^4 | ... | R_n^4 |
| VD18 | R_0^5 | R_2^5 | R_4^5 | ... | R_n^5 |
| VD17 | B_1^0 | B_3^0 | B_5^0 | ... | B_{n+1}^0 |
| VD16 | B_1^1 | B_3^1 | B_5^1 | ... | B_{n+1}^1 |
| VD15 | B_1^2 | B_3^2 | B_5^2 | ... | B_{n+1}^2 |
| VD14 | B_1^3 | B_3^3 | B_5^3 | ... | B_{n+1}^3 |
| VD13 | B_1^4 | B_3^4 | B_5^4 | ... | B_{n+1}^4 |
| VD12 | B_1^5 | B_3^5 | B_5^5 | ... | B_{n+1}^5 |
| VD11 | G_1^0 | G_3^0 | G_5^0 | ... | G_{n+1}^0 |
| VD10 | G_1^1 | G_3^1 | G_5^1 | ... | G_{n+1}^1 |
| VD9 | G_1^2 | G_3^2 | G_5^2 | ... | G_{n+1}^2 |
| VD8 | G_1^3 | G_3^3 | G_5^3 | ... | G_{n+1}^3 |
| VD7 | G_1^4 | G_3^4 | G_5^4 | ... | G_{n+1}^4 |
| VD6 | G_1^5 | G_3^5 | G_5^5 | ... | G_{n+1}^5 |
| VD5 | R_1^0 | R_3^0 | R_5^0 | ... | R_{n+1}^0 |
| VD4 | R_1^1 | R_3^1 | R_5^1 | ... | R_{n+1}^1 |
| VD3 | R_1^2 | R_3^2 | R_5^2 | ... | R_{n+1}^2 |
| VD2 | R_1^3 | R_3^3 | R_5^3 | ... | R_{n+1}^3 |
| VD1 | R_1^4 | R_3^4 | R_5^4 | ... | R_{n+1}^4 |
| VD0 | R_1^5 | R_3^5 | R_5^5 | ... | R_{n+1}^5 |

Table 15-3: 18-Bit Data Format (Non-Swapped)

| | Cycle Count | | | | |
|-----------|-------------|---------|---------|-----|---------|
| | 1 | 2 | 3 | ... | n |
| VD[35:18] | Driven Low | | | | |
| VD17 | R_0^5 | R_1^5 | R_2^5 | ... | R_n^5 |
| VD16 | R_0^4 | R_1^4 | R_2^4 | ... | R_n^4 |
| VD15 | R_0^3 | R_1^3 | R_2^3 | ... | R_n^3 |
| VD14 | R_0^2 | R_1^2 | R_2^2 | ... | R_n^2 |
| VD13 | R_0^1 | R_1^1 | R_2^1 | ... | R_n^1 |
| VD12 | R_0^0 | R_1^0 | R_2^0 | ... | R_n^0 |
| VD11 | G_0^5 | G_1^5 | G_2^5 | ... | G_n^5 |
| VD10 | G_0^4 | G_1^4 | G_2^4 | ... | G_n^4 |
| VD9 | G_0^3 | G_1^3 | G_2^3 | ... | G_n^3 |
| VD8 | G_0^2 | G_1^2 | G_2^2 | ... | G_n^2 |
| VD7 | G_0^1 | G_1^1 | G_2^1 | ... | G_n^1 |
| VD6 | G_0^0 | G_1^0 | G_2^0 | ... | G_n^0 |
| VD5 | B_0^5 | B_1^5 | B_2^5 | ... | B_n^5 |
| VD4 | B_0^4 | B_1^4 | B_2^4 | ... | B_n^4 |
| VD3 | B_0^3 | B_1^3 | B_2^3 | ... | B_n^3 |
| VD2 | B_0^2 | B_1^2 | B_2^2 | ... | B_n^2 |
| VD1 | B_0^1 | B_1^1 | B_2^1 | ... | B_n^1 |
| VD0 | B_0^0 | B_1^0 | B_2^0 | ... | B_n^0 |

Table 15-4: 18-Bit Data Format (Swapped)

| | Cycle Count | | | | |
|-----------|-------------|---------|---------|-----|---------|
| | 1 | 2 | 3 | ... | n |
| VD[35:18] | Driven Low | | | | |
| VD17 | B_0^0 | B_1^0 | B_2^0 | ... | B_n^0 |
| VD16 | B_0^1 | B_1^1 | B_2^1 | ... | B_n^1 |
| VD15 | B_0^2 | B_1^2 | B_2^2 | ... | B_n^2 |
| VD14 | B_0^3 | B_1^3 | B_2^3 | ... | B_n^3 |
| VD13 | B_0^4 | B_1^4 | B_2^4 | ... | B_n^4 |
| VD12 | B_0^5 | B_1^5 | B_2^5 | ... | B_n^5 |
| VD11 | G_0^0 | G_1^0 | G_2^0 | ... | G_n^0 |
| VD10 | G_0^1 | G_1^1 | G_2^1 | ... | G_n^1 |
| VD9 | G_0^2 | G_1^2 | G_2^2 | ... | G_n^2 |
| VD8 | G_0^3 | G_1^3 | G_2^3 | ... | G_n^3 |
| VD7 | G_0^4 | G_1^4 | G_2^4 | ... | G_n^4 |
| VD6 | G_0^5 | G_1^5 | G_2^5 | ... | G_n^5 |
| VD5 | R_0^0 | R_1^0 | R_2^0 | ... | R_n^0 |
| VD4 | R_0^1 | R_1^1 | R_2^1 | ... | R_n^1 |
| VD3 | R_0^2 | R_1^2 | R_2^2 | ... | R_n^2 |
| VD2 | R_0^3 | R_1^3 | R_2^3 | ... | R_n^3 |
| VD1 | R_0^4 | R_1^4 | R_2^4 | ... | R_n^4 |
| VD0 | R_0^5 | R_1^5 | R_2^5 | ... | R_n^5 |

16 SwivelView™

16.1 Concept

Most computer displays are refreshed in landscape orientation – from left to right and top to bottom. Computer images are stored in the same manner. SwivelView™ is designed to rotate the displayed image on an LCD by 90°, 180°, or 270° in a counter-clockwise direction. The rotation is done in hardware and is transparent to the user for all display buffer writes. By processing the rotation in hardware, SwivelView™ offers a performance advantage over software rotation of the displayed image.

The actual address translation is performed during the Host Write and is therefore stored in memory as rotated. Because of where the rotation logic is, each Window written to the S1D13742 can be independently rotated with respect to each other.

16.2 90° SwivelView™

The following figure shows how the programmer sees a 320x480 portrait image and how the image is being displayed. The application image is written to the S1D13742 in the following sense: A–B–C–D. The display is refreshed in the following sense: B–D–A–C.

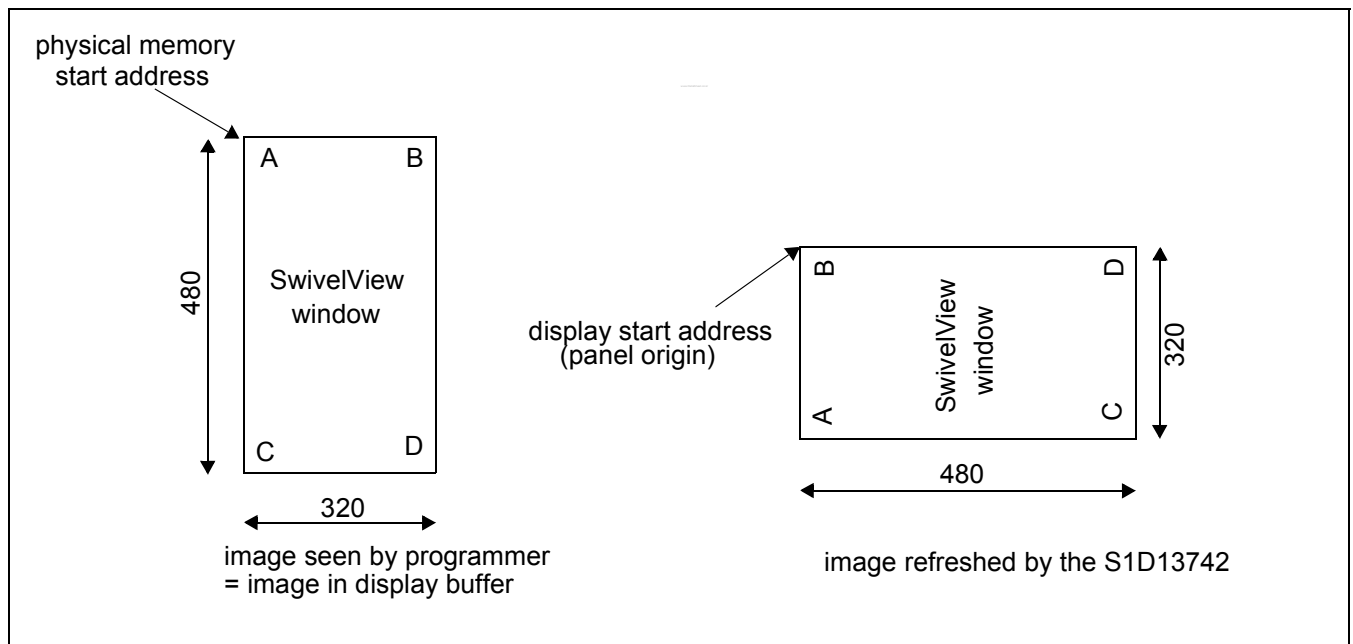

Figure 16-1: Relationship Between The Screen Image and the Image Refreshed in 90° SwivelView.

16.2.1 Register Programming

There is no special programming requirements other than simply enabling the rotation itself. All start addresses and Line Offset's are automatically calculated by hardware.

16.3 180° SwivelView™

The following figure shows how the programmer sees a 480x320 landscape image and how the image is being displayed. The application image is written to the S1D13742 in the following sense: A–B–C–D. The display is refreshed in the following sense: D–C–B–A.

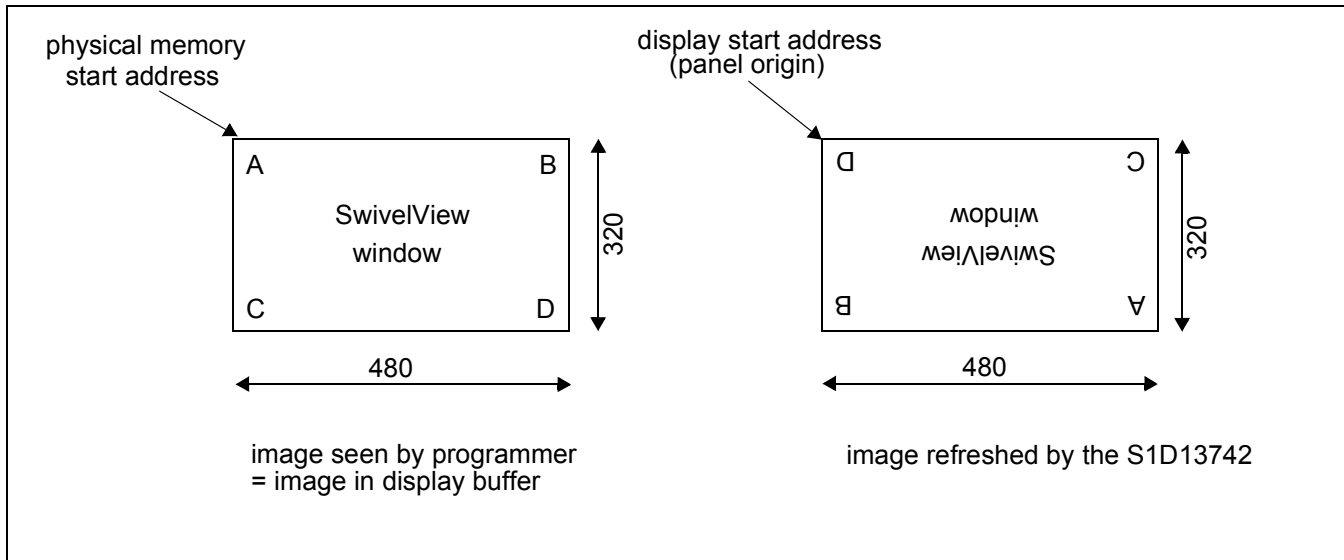

Figure 16-2: Relationship Between The Screen Image and the Image Refreshed in 180° SwivelView.

16.3.1 Register Programming

There is no special programming requirements other than simply enabling the rotation itself. All start addresses and Line Offset's are automatically calculated by hardware.

16.4 270° SwivelView™

The following figure shows how the programmer sees a 320x480 portrait image and how the image is being displayed. The application image is written to the S1D13742 in the following sense: A–B–C–D. The display is refreshed in the following sense: C–A–D–B.

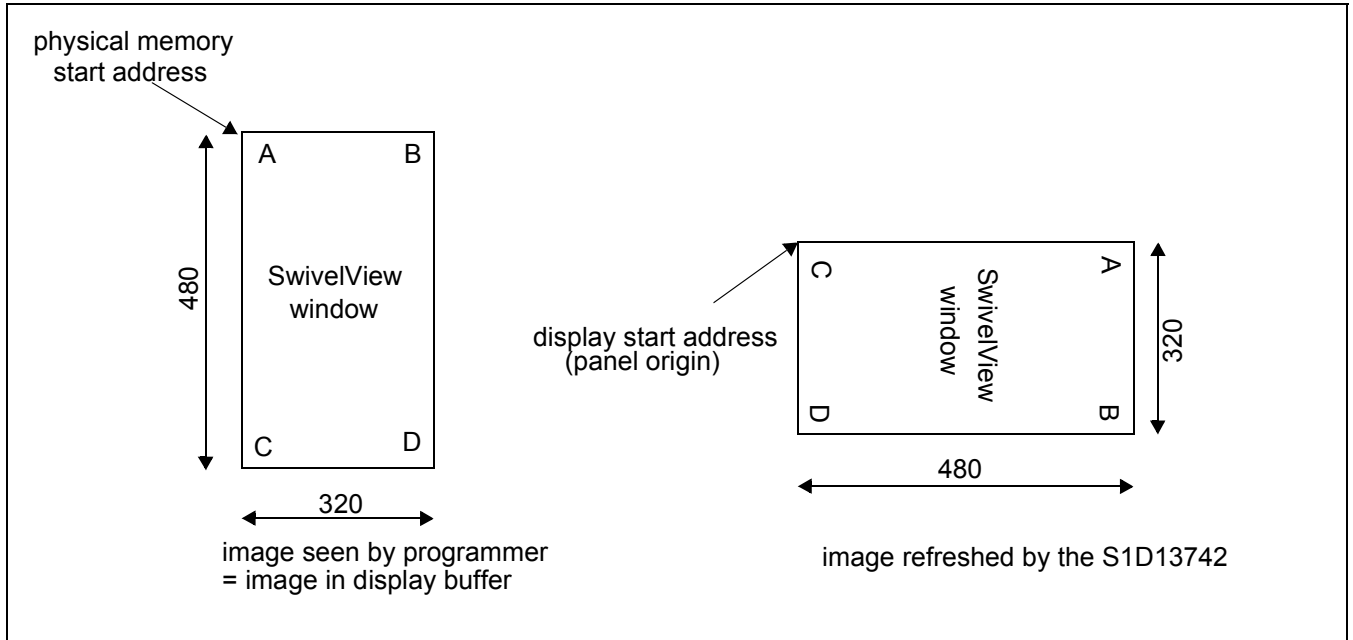

Figure 16-3: Relationship Between The Screen Image and the Image Refreshed in 270° SwivelView.

16.4.1 Register Programming

There is no special programming requirements other than simply enabling the rotation itself. All start addresses and Line Offset's are automatically calculated by hardware.

17 Host Interface

17.1 Using the Intel 80 Interface

Accessing the S1D13742 through the Intel 80 interface is a multiple step process. All Registers and Memory are accessed through register space.

Note

All Register accesses, except the Memory Data Port, are 8-bit only. If the Host interface is 16-bits wide, the lsb's (MD[7:0]) are used for all registers except the Memory Data Port.

The Memory Data Port (REG[48h, 49h]) is handled as 8-bit if CNF1 = 0 (REG[49h] not used) or 16-bit if CNF1 = 1.

First, perform a single "Address Write" to setup the register address. Next a "Data Read/Write" is performed that specifies the data to be stored or read from the registers or memory specified in the "Address Write" cycle. Subsequent data Read/Writes without a Address Write to change the register address, will automatically "auto" increment the register address or the internal memory address if accessing the Memory Data Port.

To write display data to a Window Aperture, simply set-up the Window coordinates followed by the burst data writes to the Memory Data Port to fill the window. In this sequence, the internal memory addressing is automatic (see examples). The Memory Data Port is located directly following the Window coordinates to minimize the number of Address Writes.

To Read display data, perform an Address Write to the Memory Address Port (3 bytes) and then read data from the Memory Data Port. Sequential reads will auto-increment the internal memory address

17.1.1 Register write procedure

1. Perform address write to setup register address bits 7-0.
2. Perform data write to update the register.
3. Additional data writes are supported. In this case, the register addresses will be auto-incremented.

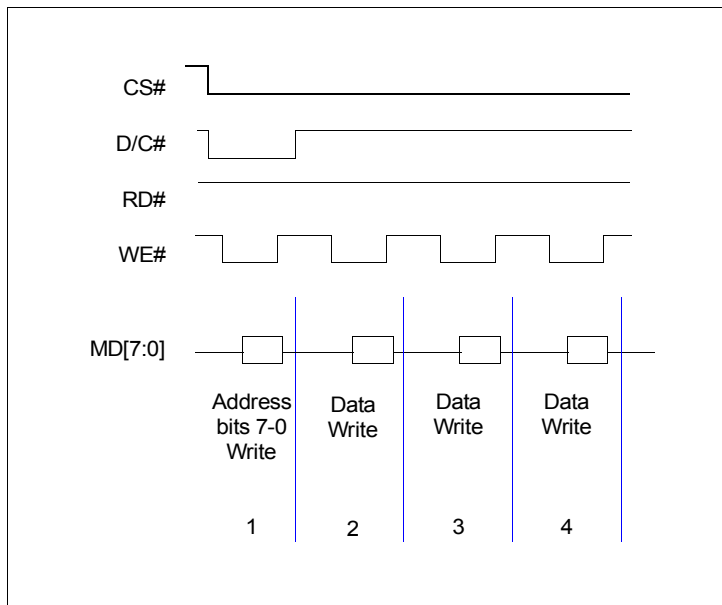

Figure 17-1: Register Write Example Sequence

17.1.2 Register read procedure

1. Perform address write to setup register address bits 7-0.
2. Perform data read to get the register value.
3. Additional data reads are supported. In this case, the register addresses will be auto-incremented.

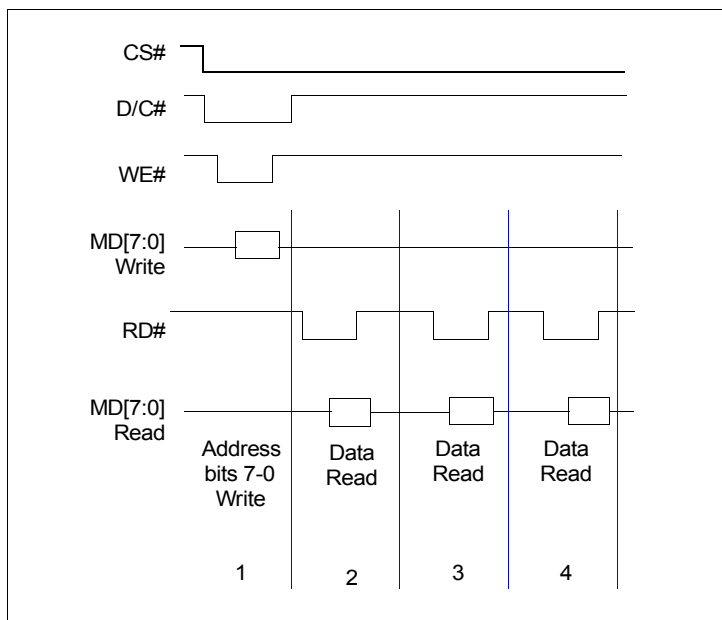

Figure 17-2: Register Read Example Sequence

17.1.3 New Window Aperture Write procedure

The S1D13742 has a special procedure to minimize set-up accesses when bursting window data.

1. The panel dimension registers must be set before writing any Window data.
2. Perform an Address Write to point to the first Window Register (Window X Start Position).
3. Perform eight “data” writes to the next eight, 8-bit registers (this will set-up all the Window coordinates).

Note

In this case the register addresses will be auto-incremented until you reach the Memory Data Port Register

4. Perform burst data writes to fill the window (the register address will already be pointing at the Memory Data Port)

The Memory Data Port Register is located in the 9th register address after the Window X Start Position. Every write to the Memory Data Port will auto-increment the internal memory address only.

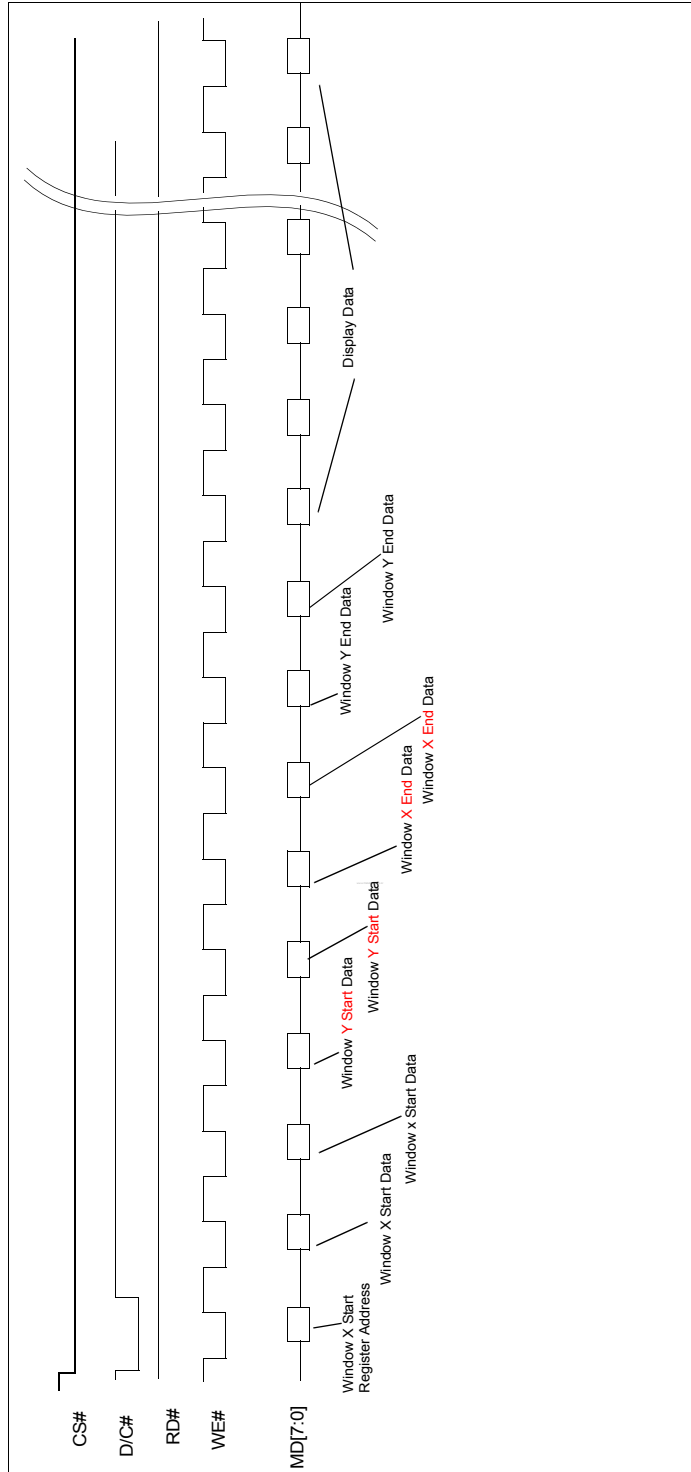

Figure 17-3: Sequential Memory Write Example Sequence

17.1.4 Opening Multiple Windows

1. Repeat steps above (New Window Aperture write procedure) with new window coordinates for each new window.
2. Non-pixel doubled windows can overlap with the last one being written considered the top.

Update Window using existing Window Coordinates:

1. Perform an Address Write to point to the Memory Data Port
2. Perform burst data writes to fill the window.

Note

In this case the previous coordinates of the Window Aperture will be used. Every write to the Memory Data Port will auto-increment the internal memory address only.

17.1.5 Individual Memory Location Reads

Note

This function is for test purposes only and serves no practical use in a system.

1. Set the Memory Data Format to 16bpp.
2. Write the physical address of the memory location to read from, to the Memory Read Address Registers (for a 16bit bus, the LSB of this address is ignored).
3. Perform a read from the Memory Data Port Register.
4. Continuous reads from the Memory Data Port Register will cause the address in the Memory Read Address Registers to increment, thereby supporting burst reads.

Note

To access the 2 msb's for each 18-bit value, you must know the physical address as they are stored at different locations as compared to the lower 16-bits.

18 Double Buffer Description

18.1 Double Buffer Controller

Double buffering is provided to prevent tearing of streaming video data. All static (non-video) image data will always be written to the upper half (Buffer 1) of the frame buffer. When video is being input, the first frame will be written to the lower half (Buffer 2) of the double buffer. The second frame will be written to Buffer 1. While video data is being input, the static part of the image going to the LCD will still always come from Buffer 1. The source of the video window will come from either Buffer 1 or Buffer 2, depending on which one was the last to be completely updated.

The switching of the buffer read/write pointers can only occur once per frame, at the beginning of the vertical non-display period. The pointers will only switch if: a video frame had completed being updated within the last output frame period, and no new video frame is currently being written. Because of this, each time the user finishes writing a frame of video data, they should wait until the next vertical non-display period before writing the next frame. This can be accomplished by using the TE pin or by polling the Vertical Display Period Status (REG[58h] bit 7). Alternatively, if the user can guarantee that the maximum input video frame rate is 1/2 the LCD frame rate and that the burst length for writing a video frame is less than one LCD frame period, then no checking for the vertical non-display period is required. If attention is not paid to allowing the pointers to switch, then frames may be dropped.

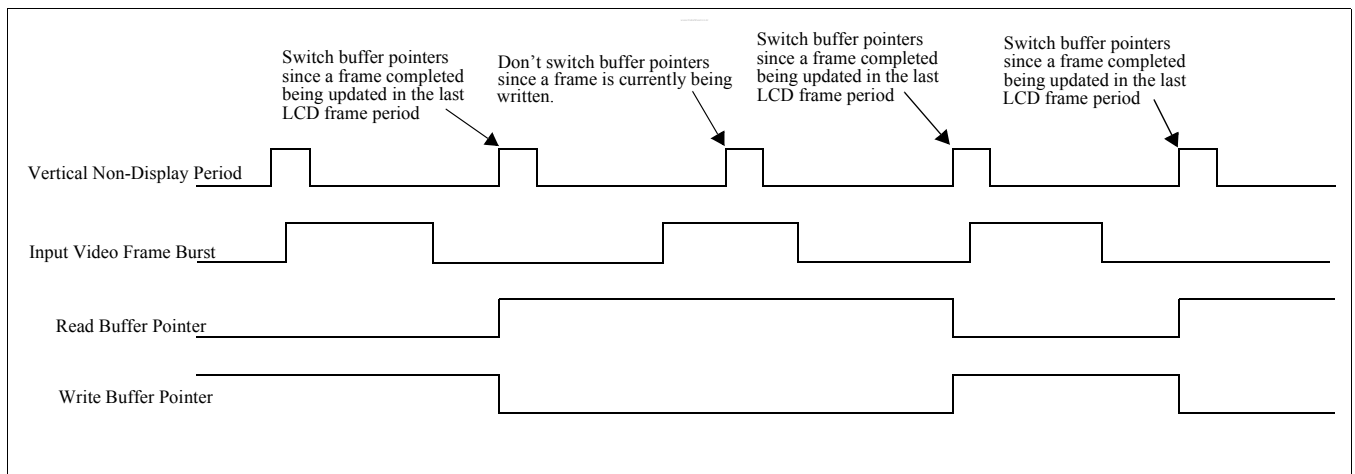

Figure 18-1: Switching of Buffer Pointers

To use the double buffer feature:

- Set the Special Effects Register REG[36h] bits 7-6 to 11.
- Setup the Window Position Registers REG[38h] - REG[46h].
- Write the video data to the Memory Data Port REG[48h] - REG[49h].

It is also possible to update a static window while double buffering is enabled, even in the middle of a video stream. To do this:

- Write the last pixel of the current frame of video data.
- Set the Special Effects Register REG[36h] bits 7-6 to 01.
- Setup the Window Position Registers REG[38h] - REG[46h].
- Write the static data to the Memory Data Port REG[48h] - REG[49h].

This allows a static image to be written at any time, while still preventing the double buffered window from tearing. Once the static window has been written, the user can go back to writing the streaming video data by following the steps described above for using the double buffer feature.

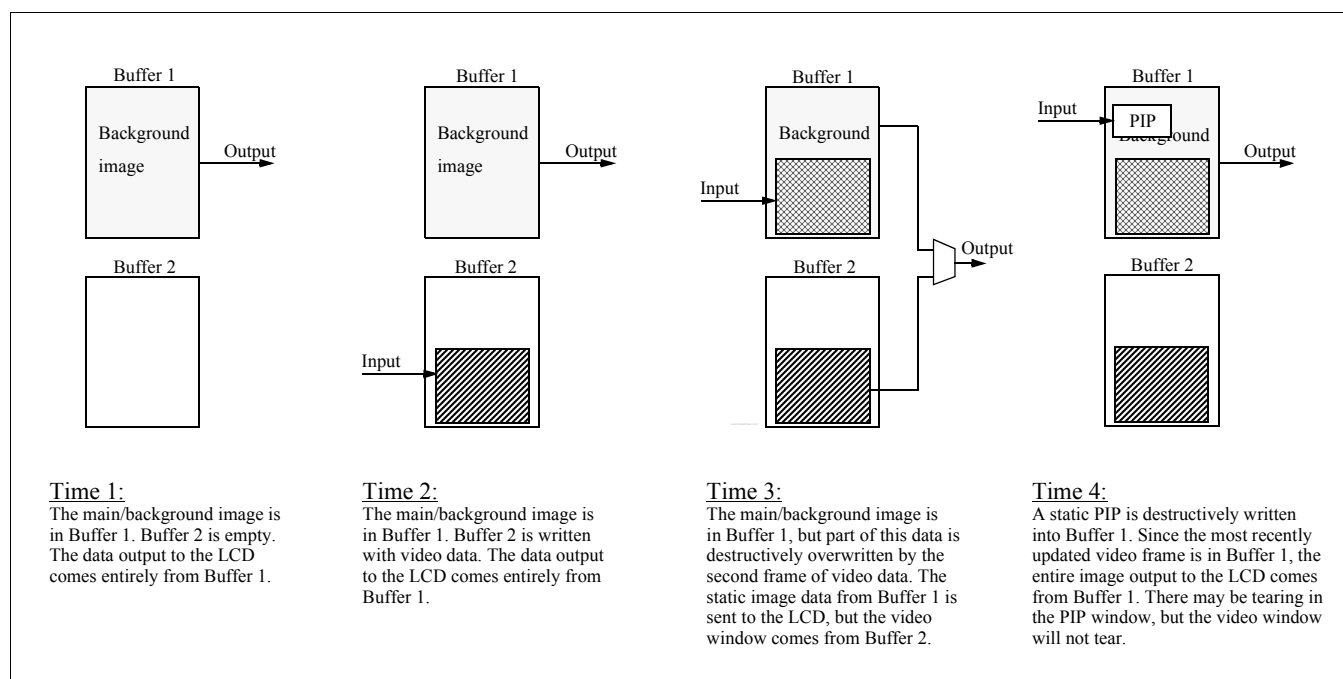

Figure 18-2: Double Buffer Example

There are some limitations to double buffering:

- Consider the case where there is a video stream being input and the user wants to place a static PIP over all or some part of the video window. The user can write the PIP, but when the video stream is continued, it will destructively overwrite the PIP, so that it will appear as though the PIP is under the video window.
- Consider the case where there is a video stream which stops after the last frame of video is sent. The final frame of video will continue to be displayed on the LCD. Assume that this last frame is stored in Buffer 2. Now, if the user disables double buffering, the buffer read pointer will immediately reset to Buffer 1. This means that the 2nd to last frame will now be displayed instead of the last frame.
- The user must either wait for a vertical non-display period between writing frames of video data, or guarantee that their maximum input frame rate is 1/2 the LCD frame rate and that the length of time it takes to burst write a frame of video data is less than one LCD frame period.
- Only one window can be double buffered at a time.

19 Interfacing the S1D13742 and a TFT Panel

This section describes the hardware and software environment required to interface the S1D13742 Mobile Graphics Engine and a 352x416 or 800x480 TFT Panel.

The designs described in this section are presented only as examples of how such interfaces might be implemented.

19.1 Overview

The S1D13742 was designed to directly support the Sanyo LC13015 and requires no additional hardware and minimal programming. The S1D13742 register settings and electrical interface is described below.

19.1.1 Electrical Interface

Table 19-1: Pin Mapping

| S1D13742 Pin Name | S1D13742 Pin Number | LCD13015 Pin Name |
|----------------------|----------------------------------------------------------|-------------------------------------------------------|
| HS | D9 | HS |
| VS | D10 | VS |
| PCLK | D11 | PCLK |
| DE | C11 | DE |
| VD[17:0] | J8,J9,J10,J11,K4,K5,K6,K7,K8,K9,K10,L3,L4,L5,L6,L7,L8,L9 | R5,R4,R3,R2,R1,R0,G5,G4,G3,G2,G1,G0,B5,B4,B3,B2,B1,B0 |

19.1.2 S1D13742 Register Settings for 352x416 TFT Panel

Note

The registers listed below are only those associated with panel specific timing issues. All other registers are not shown here.

Note

When a window is setup for YUV data, the data must always alternate between odd and even lines, starting with an odd line.

Table 19-2: Example Register Settings for 352x416 TFT Panel

| Register | Value | Comment |
|----------------|---------|-------------------------------------------------------------------------------|
| All | default | Come out of reset - all registers set to default values |
| REG[56h] | 02h | enter sleep mode (or use PWRSVE pin) |
| REG[04h] | 12h | set PLL M-Divider. CLKI = 19.2MHz, PLL input clock = CLKI/19 = 1.01MHz. |
| REG[06h] | F8h | |
| REG[08h] | 80h | |
| REG[0Ah] | 28h | |
| REG[0Ch] | 00h | |
| REG[0Eh] | 2Fh | LL = 48, resulting SYSCLK = LL x PLL input clock = 48MHz |
| REG[12h] | 19h | set PCLK divide, PCLK = 12.1MHz set SYSCLK source = PLL |
| REG[14h] | 0h | no panel data swap, 18-bit panel |
| REG[16h] | 2Ch | HDP = 352 pixels |
| REG[18h] | 5Ah | HNDP = 90 pixels |
| REG[1Ah] | A0h | VDP = 416 lines |
| REG[1Ch] | 01h | |
| REG[1Eh] | 06h | VNDP = 6 lines |
| REG[20h] | 14h | HS Pulse Width = 20 pixels |
| REG[22h] | 2Dh | HS Start Position = 45 pixels |
| REG[24h] | 02h | VS Width = 2 lines |
| REG[26h] | 01h | VS Start Position (VFP) = 1 line |
| REG[28h] | 80h | PCLK Polarity: data output on falling edge |
| REG[2Ah] | 01h | set memory to 16 bpp, set input data mode to RGB 5:6:5 |
| REG[56h] | 00h | disable sleep mode |
| REG[04h] bit 7 | — | wait for PLL to lock - poll REG[04h] bit 7 |
| REG[38h] | 00h | Window X Start Position = 0 |
| REG[3Ah] | 00h | |
| REG[3Ch] | 00h | Window Y Start Position = 0 |
| REG[3Eh] | 00h | |

Table 19-2: Example Register Settings for 352x416 TFT Panel (Continued)

| Register | Value | Comment |
|----------|-----------------------------------------------------------------------------------------------------------------------------|-----------------------------|
| REG[40h] | 5Fh | Window X End Position = 351 |
| REG[42h] | 01h | |
| REG[44h] | 9Fh | Window Y End Position = 415 |
| REG[46h] | 01h | |
| REG[48h] | Write the image data to the Memory Data Port, REG[48h] and REG[49h]. The image will immediately begin to appear on the LCD. | |
| REG[49h] | | |

Note

The above values are intended as examples. This example assumes that CLKI = 19.2MHz and that the PLL is used to generate SYSCLK. Actual settings can vary and still remain within the LCD panel timing requirements.

19.1.3 S1D13742 Register Settings for 800x480 TFT Panel

Note

The registers listed below are only those associated with panel specific timing issues All other registers are not shown here.

Note

When a window is setup for YUV data, the data must always alternate between odd and even lines, starting with an odd line.

Table 19-3: Example Register Settings for 800x480 TFT Panel

| Register | Value | Comment |
|----------------|---------|----------------------------------------------------------------------------|
| All | default | Come out of reset - all registers set to default values |
| REG[56h] | 02h | enter sleep mode (or use PWRSVE pin) |
| REG[04h] | 0Bh | set PLL M-Divider. CLKI = 12MHz, PLL input clock = CLKI/12 = 1.0MHz. |
| REG[06h] | F8h | |
| REG[08h] | 80h | |
| REG[0Ah] | 28h | |
| REG[0Ch] | 00h | |
| REG[0Eh] | 2Dh | LL = 45, resulting SYSCLK = LL x PLL input clock = 45MHz |
| REG[12h] | 09h | set PCLK divide, PCLK = 22.5MHz set SYSCLK source = PLL |
| REG[14h] | 0h | no panel data swap, 18-bit panel |
| REG[16h] | 64h | HDP = 800 pixels |
| REG[18h] | 14h | HNDP = 20 pixels |
| REG[1Ah] | E0h | VDP = 480 lines |
| REG[1Ch] | 01h | |
| REG[1Eh] | 06h | VNDP = 6 lines |
| REG[20h] | 14h | HS Pulse Width = 20 pixels |
| REG[22h] | 2Dh | HS Start Position = 45 pixels |
| REG[24h] | 02h | VS Width = 2 lines |
| REG[26h] | 01h | VS Start Position (VFP) = 1 line |
| REG[28h] | 80h | PCLK Polarity: data output on falling edge |
| REG[2Ah] | 01h | set memory to 16 bpp, set input data mode to RGB 5:6:5 |
| REG[56h] | 00h | disable sleep mode |
| REG[04h] bit 7 | — | wait for PLL to lock - poll REG[04h] bit 7 |
| REG[38h] | 00h | Window X Start Position = 0 |
| REG[3Ah] | 00h | |
| REG[3Ch] | 00h | Window Y Start Position = 0 |
| REG[3Eh] | 00h | |

Table 19-3: Example Register Settings for 800x480 TFT Panel (Continued)

| Register | Value | Comment |
|----------|-----------------------------------------------------------------------------------------------------------------------------|-----------------------------|
| REG[40h] | 1Fh | Window X End Position = 799 |
| REG[42h] | 03h | |
| REG[44h] | DFh | Window Y End Position = 479 |
| REG[46h] | 01h | |
| REG[48h] | Write the image data to the Memory Data Port, REG[48h] and REG[49h]. The image will immediately begin to appear on the LCD. | |
| REG[49h] | | |

Note

The above values are intended as examples. This example assumes that CLKI = 12MHz and that the PLL is used to generate SYSCLK. Actual settings can vary and still remain within the LCD panel timing requirements.

19.2 Host Bus Timing

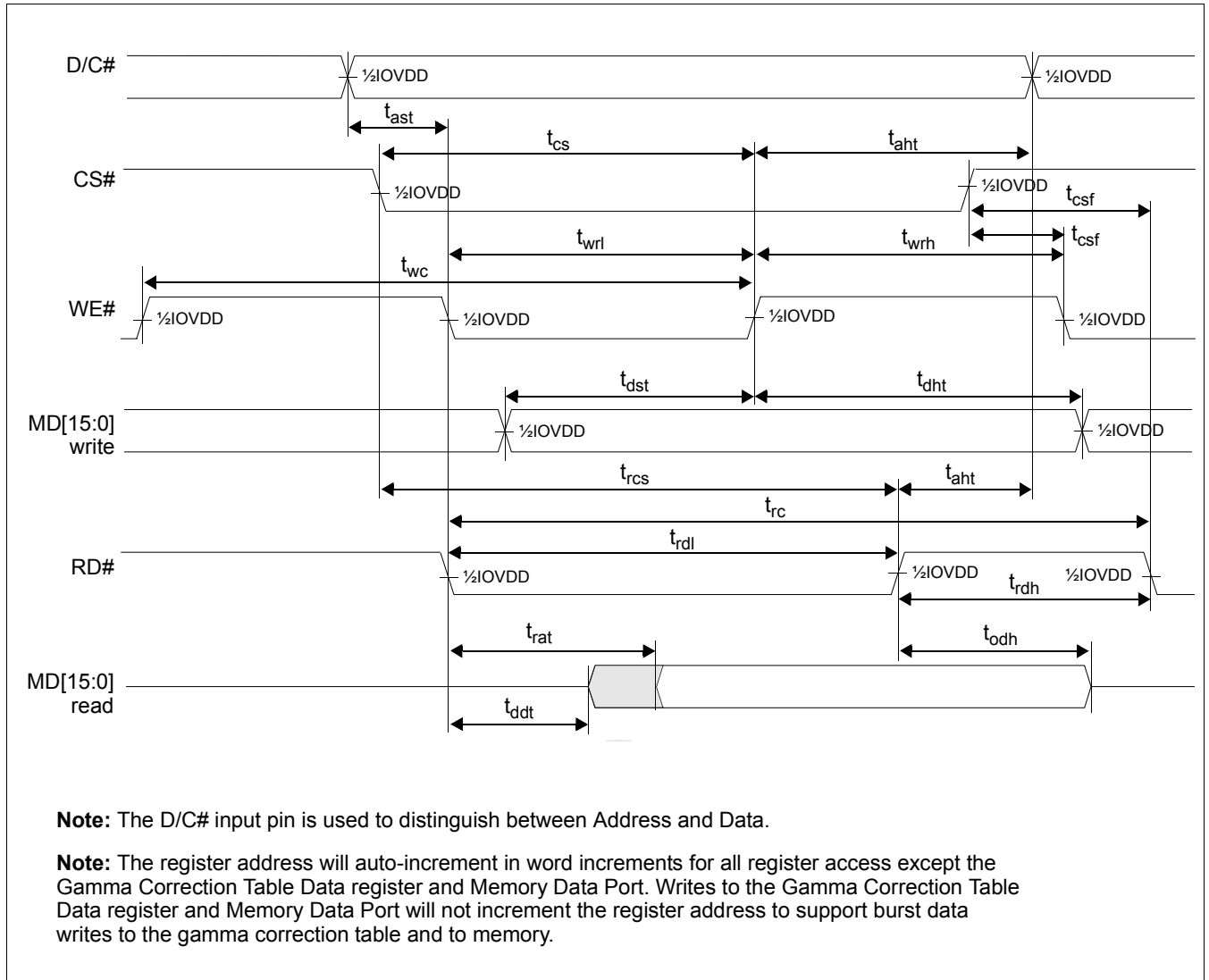

Figure 19-1: Intel 80 Input A.C. Characteristics

19.2.1 Host Bus Timing for 352x416 TFT Panel

Table 19-4: Intel 80 Input A.C. Characteristics (352x416 Panel Timings)

| Signal | Symbol | Parameter | Min | Max | Unit | Description |
|----------------------------|----------------------------------|-----------------------------------------------|----------------|-------|------|-------------------------------------------------|
| D/C# | t_{ast} | Address setup time | 1.4 | — | nsec | |
| | t_{ahh} | Address hold time | 0.3 | — | nsec | |
| CS# | t_{cs} | Chip Select setup time (write) | $0.6 + twrl$ | — | nsec | |
| | t_{rcs} | Chip Select setup time (read) | $1.3 + trdl$ | — | nsec | |
| | t_{csf} | Chip Select Wait time | 9.2 | — | nsec | |
| WE# | t_{wc} | Write cycle (rising edge to next rising edge) | 42.6 | — | nsec | |
| | t_{wrh} | Pulse high duration | Note 1 | — | | |
| | t_{wrl} | Pulse low duration | 0.1 | — | nsec | |
| RD# | t_{rc} | Read cycle for Registers | 42.6 | — | nsec | |
| | | Read cycle for Memory | $122.1 + trdh$ | — | nsec | |
| | | Read cycle for LUT | $108.1 + trdh$ | — | nsec | |
| | t_{rdh} | Pulse high duration | Note 2 | — | | |
| | t_{rdl} | Pulse low duration for Registers | 10.2 | — | nsec | |
| | | Pulse low duration for Memory | 122.1 | — | nsec | |
| Pulse low duration for LUT | | 108.1 | — | nsec | | |
| MD[15:0] | t_{dst} | Data setup time | 0.3 | — | nsec | For maximum CL=30pF For minimum CL=8pF |
| | t_{dht} | Data hold time | 6.4 | — | nsec | |
| | t_{rat} (See note) | Read falling edge to Data valid for Registers | — | 12.2 | nsec | |
| | | Read falling edge to Data valid for Memory | — | 122.1 | nsec | |
| | | Read falling edge to Data valid for LUT | — | 108.1 | nsec | |
| | t_{odh} (See note) | Read hold time | 10.7 | 32.1 | nsec | |
| t_{ddt} (See note) | Read falling edge to Data driven | 3.0 | 12.3 | nsec | | |

SYSClk = 48MHz, PCLK = 12MHz, CLKI = 12MHz

1. t_{wrh} min = long enough to satisfy t_{wc}
2. t_{rdh} min = long enough to satisfy t_{rc}

19.2.2 Host Bus Timing for 800x480 TFT Panel

Table 19-5: Intel 80 Input A.C. Characteristics (800x480 Panel Timings)

| Signal | Symbol | Parameter | Min | Max | Unit | Description |
|----------------------------|----------------------------------|-----------------------------------------------|----------------|-------|------|-------------------------------------------------|
| D/C# | t_{ast} | Address setup time | 1.4 | — | nsec | |
| | t_{ahh} | Address hold time | 0.3 | — | nsec | |
| CS# | t_{cs} | Chip Select setup time (write) | $0.6 + twrl$ | — | nsec | |
| | t_{rcs} | Chip Select setup time (read) | $1.3 + trdl$ | — | nsec | |
| | t_{csf} | Chip Select Wait time | 9.2 | — | nsec | |
| WE# | t_{wc} | Write cycle (rising edge to next rising edge) | 34.8 | — | nsec | |
| | t_{wrh} | Pulse high duration | Note 1 | — | | |
| | t_{wrl} | Pulse low duration | 0.1 | — | nsec | |
| RD# | t_{rc} | Read cycle for Registers | 34.8 | — | nsec | |
| | | Read cycle for Memory | $102.7 + trdh$ | — | nsec | |
| | | Read cycle for LUT | $92.5 + trdh$ | — | nsec | |
| | t_{rdh} | Pulse high duration | Note 2 | — | | |
| | t_{rdl} | Pulse low duration for Registers | 10.2 | — | nsec | |
| | | Pulse low duration for Memory | 102.7 | — | nsec | |
| Pulse low duration for LUT | | 92.5 | — | nsec | | |
| MD[15:0] | t_{dst} | Data setup time | 0.3 | — | nsec | For maximum CL=30pF For minimum CL=8pF |
| | t_{dht} | Data hold time | 6.4 | — | nsec | |
| | t_{rat} (See note) | Read falling edge to Data valid for Registers | — | 12.2 | nsec | |
| | | Read falling edge to Data valid for Memory | — | 102.7 | nsec | |
| | | Read falling edge to Data valid for LUT | — | 92.5 | nsec | |
| | t_{odh} (See note) | Read hold time | 10.7 | 32.1 | nsec | |
| t_{ddt} (See note) | Read falling edge to Data driven | 3.0 | 12.3 | nsec | | |

SYSClk = 59 MHz, PCLK = 19.67 MHz, CLKI = 12MHz

1. t_{wrh} min = long enough to satisfy t_{wc}
2. t_{rdh} min = long enough to satisfy t_{rc}

19.3 Panel Timing

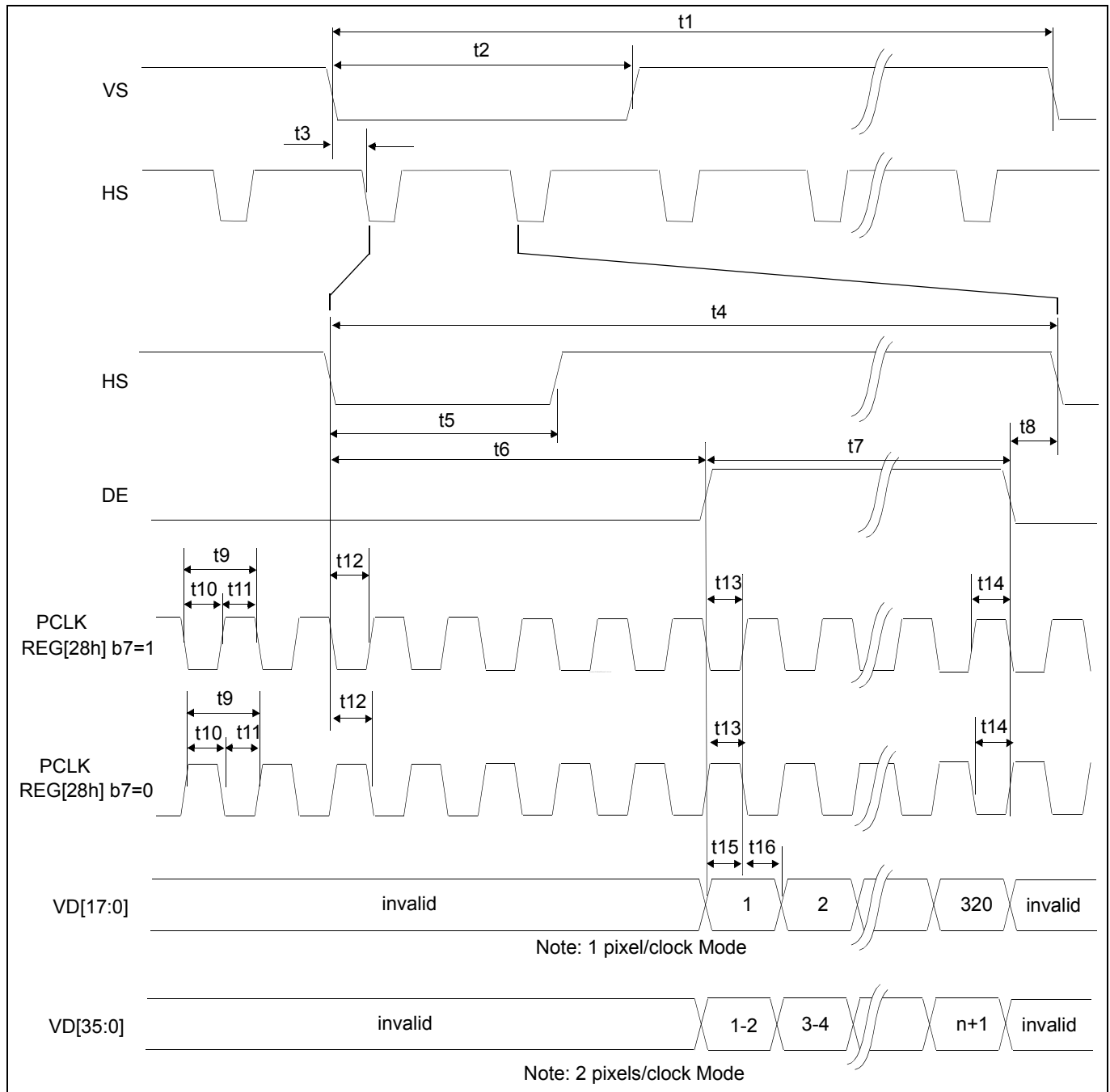

Figure 19-2: 18/36-Bit TFT A.C. Timing

19.3.1 Panel Timing for 352x416 Panel

Table 19-6: 18/36-Bit TFT A.C. Timing (352x416 Panel Timing)

| Symbol | Parameter | Min | Typ | Max | Units |
|--------|-----------------------------------------------------|------|-------|-------|-------|
| t1 | VS cycle time | | 15.54 | — | ms |
| t2 | VS pulse width low | | 73.67 | — | us |
| t3 | VS falling edge to HS falling edge phase difference | 0 | — | 36.75 | us |
| t4 | HS cycle time | | 36.83 | — | us |
| t5 | HS pulse width low | | 1.67 | — | us |
| t6 | HS Falling edge to DE active | | 3.75 | — | us |
| t7 | DE pulse width | | 29.3 | — | us |
| t8 | DE falling edge to HS falling edge | | 3.75 | — | us |
| t9 | PCLK period | 83.3 | — | — | ns |
| t10 | PCLK pulse width low | 41.7 | — | — | ns |
| t11 | PCLK pulse width high | 41.7 | — | — | ns |
| t12 | HS setup to PCLK falling edge | 41.7 | — | — | ns |
| t13 | DE to PCLK rising edge setup time | 41.7 | — | — | ns |
| t14 | DE hold from PCLK rising edge | 41.7 | — | — | ns |
| t15 | Data setup to PCLK rising edge | 41.7 | — | — | ns |
| t16 | Data hold from PCLK rising edge | 41.7 | — | — | ns |

1. Ts = pixel clock period = 83.3 ns (12MHz PCLK)

19.3.2 Panel Timing for 800x480 Panel

Table 19-3 18/36-Bit TFT A.C. Timing (800x480 Panel Timings)

| Symbol | Parameter | Min | Typ | Max | Units |
|--------|-----------------------------------------------------|-------|-------|-------|-------|
| t1 | VS cycle time | | 20.34 | — | ms |
| t2 | VS pulse width low | | 83.4 | — | us |
| t3 | VS falling edge to HS falling edge phase difference | 0 | — | 41.63 | us |
| t4 | HS cycle time | | 41.68 | — | us |
| t5 | HS pulse width low | | 1.02 | — | us |
| t6 | HS Falling edge to DE active | | 966 | — | ns |
| t7 | DE pulse width | | 40.67 | — | us |
| t8 | DE falling edge to HS falling edge | | 50.84 | — | ns |
| t9 | PCLK period | 50.84 | — | — | ns |
| t10 | PCLK pulse width low | 25.42 | — | — | ns |
| t11 | PCLK pulse width high | 25.42 | — | — | ns |
| t12 | HS setup to PCLK falling edge | 25.42 | — | — | ns |
| t13 | DE to PCLK rising edge setup time | 25.42 | — | — | ns |
| t14 | DE hold from PCLK rising edge | 25.42 | — | — | ns |
| t15 | Data setup to PCLK rising edge | 25.42 | — | — | ns |
| t16 | Data hold from PCLK rising edge | 25.42 | — | — | ns |

1. Ts = pixel clock period = 50.84 (19.67 PCLK)

19.4 Example Play.exe Scripts

The following example scripts are written for the PLAY.EXE program. The script Demo.txt will initialize the SID13742, then display horizontal bars at different rotations, and then display a PIP+ window.

Demo.txt

```

verbose cmd:off out:on set:off
halt 0

' =====
' _DEMO_.txt - Play script for 13742 to demonstrate various features.
'
' This demonstration code is written in the Play.exe script language so that
' various steps can be easily observed. Some steps such as the initialization
' and the memory fills use Play intrinsic commands. These operation of these
' commands are easily determined.
' =====

' Initialize the registers to the default state by
' running the register list generated by 13742CFG
'-----
init

' Set the window to the full screen and clear the display
'-----
SetWin.txt
f WIN 0

' ROTATE 0
'-----
print "Color bars at SwivelView 0\n"
x 34 0
DrawBarsA.txt
Pause.txt

' ROTATE 90
' NOTE: There is a bug with the Fill WINDOW command in
' Play which causes the 90 and 270 degree fills
' to be filled incorrectly. This will be corrected.
'-----
print "Color bars at SwivelView 90\n"
x 34 1
DrawBarsB.txt
Pause.txt

' ROTATE 180
'-----
print "Color bars at SwivelView 180\n"
x 34 2

```

DrawBarsA.txt
Pause.txt

```
' ROTATE 270  
' NOTE:  There is a bug with the Fill WINDOW command in  
'       Play which causes the 90 and 270 degree fills  
'       to be filled incorrectly. This will be corrected.  
'-----
```

```
print "Color bars at SwivelView 270\n"  
x 34 3  
DrawBarsB.txt  
Pause.txt
```

```
' PIP  
'-----  
print "Draw Color bars in a PIP (small window)\n"
```

```
x 34 0  
SetWin.txt  
f WIN 0
```

```
DrawBarsA.txt  
DrawPIP.txt 50 50 100 128  
Pause.txt
```

section END

DrawBarsA.txt

```
verbose cmd:off out:on set:off

'=====
' DrawBars.txt - Play script for the 13742
'
' This script draws eight equally sized horizontal
' bars on the display.
'=====

set $Height ((reg[1C] << 8) + (reg[1A]))
set $Lines ($Height / 8)
set $StartX 0
set $StartY 0
set $EndX width
set $EndY $Lines

set $Color 0
set $Bars 8

section LOOP

SetWin.txt $StartX $StartY $EndX $EndY

f WIN $Color

set $StartY ($StartY + $Lines)
set $EndY ($EndY + $Lines)
set $Color ($Color + 0821)

set $Bars ($Bars - 1)
if $Bars!=0 then goto LOOP
```

DrawBarsB.txt

```
verbose cmd:off out:on set:off

'=====
' DrawBarsB.txt - Play script for the 13742
'
' This script draws horizontal bars in SwivelView 90 and SwivelView 270
' display modes.
'=====

set $Height (reg[16] * 8)
set $Lines  ($Height / 8)
set $StartX 0
set $StartY 0
set $EndX   height
set $EndY   $Lines

set $Color 0
set $Bars  8

section LOOP

SetWin.txt $StartX $StartY $EndX $EndY

f WIN $Color

set $StartY ($StartY + $Lines)
set $EndY   ($EndY   + $Lines)
set $Color  ($Color + 0821)

set $Bars ($Bars - 1)
if $Bars!=0 then goto LOOP
```

DrawPIP.txt

```
verbose cmd:off out:on set:off

'=====
' DrawPIP.txt - Play script for the 13742
'
' This script draws eight equally sized horizontal bars on the display.
'=====

set $StartX arg[1].nt
set $StartY arg[2].nt
set $Width  arg[3].nt
set $Height arg[4].nt

set $Lines ($Height / 8)

set $Color 0
set $Bars 8

section LOOP

SetWin.txt $StartX $StartY $Width $Lines

f WIN $Color

set $StartY ($StartY + $Lines)
set $Color ($Color + 0821)

set $Bars ($Bars - 1)
if $Bars!=0 then goto LOOP
```

Pause.txt

```
verbose cmd:off out:on set:off
halt 0

print "Paused . . . press any key to continue\n"
input line
```

SetWin.txt

```
verbose cmd:off out:on set:off

'-----
' SetWin.txt - Play script for the 13742
'
' This script is functionally identical to the Play command 'win'. Call this
' script to set the 13742 window co-ordinates as specified by the arguments.
'
'   Syntax:  SetWin X Y W H
'   Where:   X - Left edge window X position
'            Y - Top edge window Y position
'            W - Window width
'            H - Window height
'
'   Example: SetWin 0 0 100 100
'            Sets the window to start at 0,0 and end at 100, 100
'
'            SetWin
'            Sets the window size to the size of the display
'
'   win SX:0 SY:0 EX:width EY:height
'-----

' Set the default window values to the display size.
set $SX 0
set $SY 0
set $EX (width - 1)
SET $EY (height - 1)

' Use non-default values ONLY if all four arguments are given
if (argn!=5) then goto SETWINDOW

set $SX arg[1].n
set $SY arg[2].n
set $EX (arg[1].n + arg[3].n - 1)
set $EY (arg[2].n + arg[4].n - 1)

section SETWINDOW

' Change the register window settings

x 38 $SX
x 3A ($SX >> 8)

x 3C $SY
x 3E ($SY >> 8)

x 40 $EX
x 42 ($EX >> 8)

x 44 $EY
x 46 ($EY >> 8)
```

19.5 References

19.5.1 Documents

- Sanyo Electric Co., Ltd. Display Company, *LC13015 Low Temperature P-Si TFT-LCD Specification*, Document Number *LC13015-040302*
- Epson Research and Development, Inc., *S1D13742 Hardware Functional Specification*, Document Number X63A-A-001-xx.

20 PLL Power Supply Considerations

The PLL circuit is an analog circuit which is very sensitive to noise on the input clock waveform or the power supply. Noise on the clock or the supplied power may cause the operation of the PLL circuit to become unstable or increase the jitter.

Due to these noise constraints, it is highly recommended that the power supply traces or the power plane for the PLL be isolated from those of other power supplies. Filtering should also be used to keep the power as clean as possible.

The following are guidelines which, if followed, will result in cleaner power to the PLL, this will result in a cleaner and more stable clock. Even a partial implementation of these guidelines will give results.

20.1 Guidelines for PLL Power Layout

The PLL circuit is an analog circuit and is very sensitive to noise on the input clock waveform or the power supply. Noise on the clock or the supplied power may cause the operation of the PLL circuit to become unstable or increase the jitter.

Due to these noise constraints, it is highly recommended that the power supply traces or the power plane for the PLL be isolated from those of other power supplies. Filtering should also be used to keep the power as clean as possible.

The following are guidelines which, if followed, will result in cleaner power to the PLL, resulting in a cleaner and more stable clock. Even a partial implementation of these guidelines will give results.

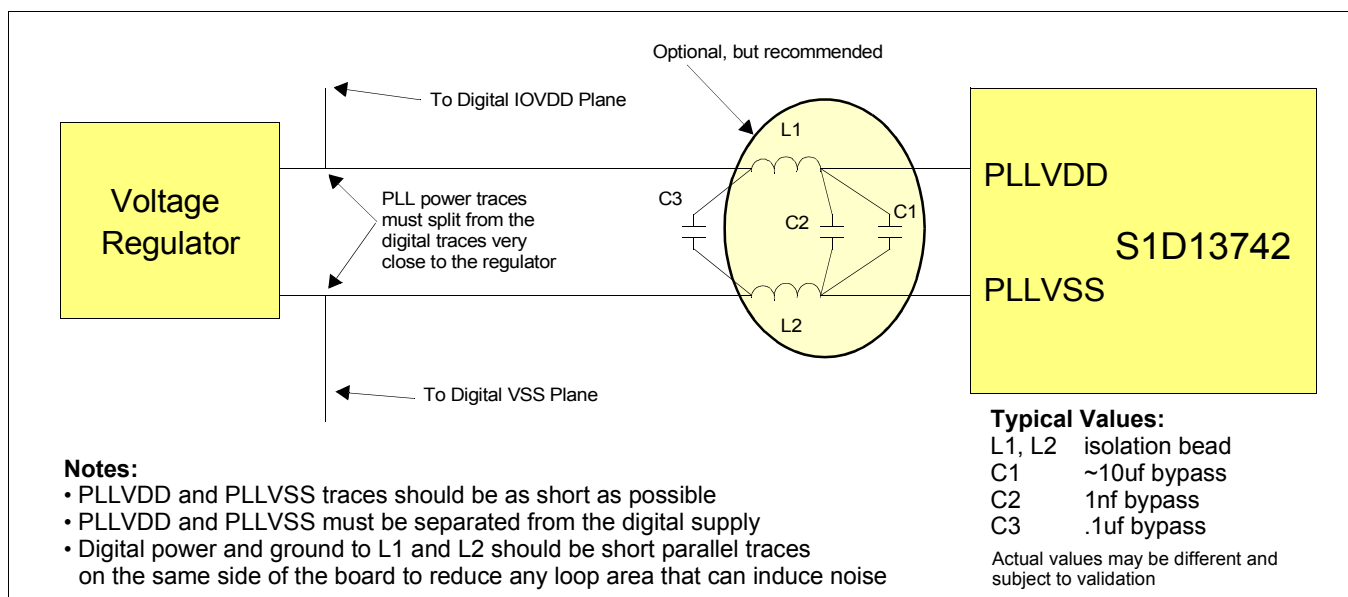

Figure 20-1: PLL Power Layout

- Place the ferrite beads (L1 and L2) parallel to each other with minimal clearance between them. Both bypass caps (C2 and C3) should be as close as possible to the inductors. The traces from C3 to the power planes should be short parallel traces on the same side of the board with just the normal small clearance between them. Any significant loop area here will induce noise. If there is a voltage regulator on the board, try to run these power traces directly to the regulator instead of dropping to the power planes (still follow above rules about parallel traces).
- The analog ground point where bypass cap (C2) connects to the ground isolation inductor (L2) becomes the analog ground central point for a ground star topology. None of the components connect directly to the analog ground pin of the MGE (PLL_{VSS}) except for a single short trace from C2 to the PLL_{VSS} pin. The ground side of the large bypass capacitor (C1) should also have a direct connection to the star point.
- The same star topology rules used for analog ground apply to the analog power connection where L2 connects to C2.
- All of the trace lengths should be as short as possible.
- If possible, have all the PLL traces on the same outside layer of the board. The only exception is C1, which can be put on the other side of the board if necessary. C1 does not have to be as close to the analog ground and power star points as the other components.
- If possible, include a partial plane under the PLL area only (area under PLL components and traces). The solid analog plane should be grounded to the C2 (bypass) pad. This plane won't help if it is too large. It is strictly an electrostatic shield against coupling from other layers' signals in the same board area. If such an analog plane is not possible, try to have the layer below the PLL components be a digital power plane instead of a signal layer.
- If possible, keep other board signals from running right next to PLL pin vias on any layer.
- Wherever possible use thick traces, especially with the analog ground and power star connections to either side of C2. Try to make them as wide as the component pads – thin traces are more inductive.

It is likely that manufacturing rules will prohibit routing the ground and power star connections as suggested. For instance, four wide traces converging on a single pad could have reflow problems during assembly because of the thermal effect of all the copper traces around the capacitor pad. One solution might be to have only a single trace connecting to the pad and then have all the other traces connecting to this wide trace a minimum distance away from the pad. Another solution might be to have the traces connect to the pad, but with thermal relief around the pad to break up the copper connection. Ultimately the board must also be manufacturable, so best effort is acceptable.

21 Mechanical Data

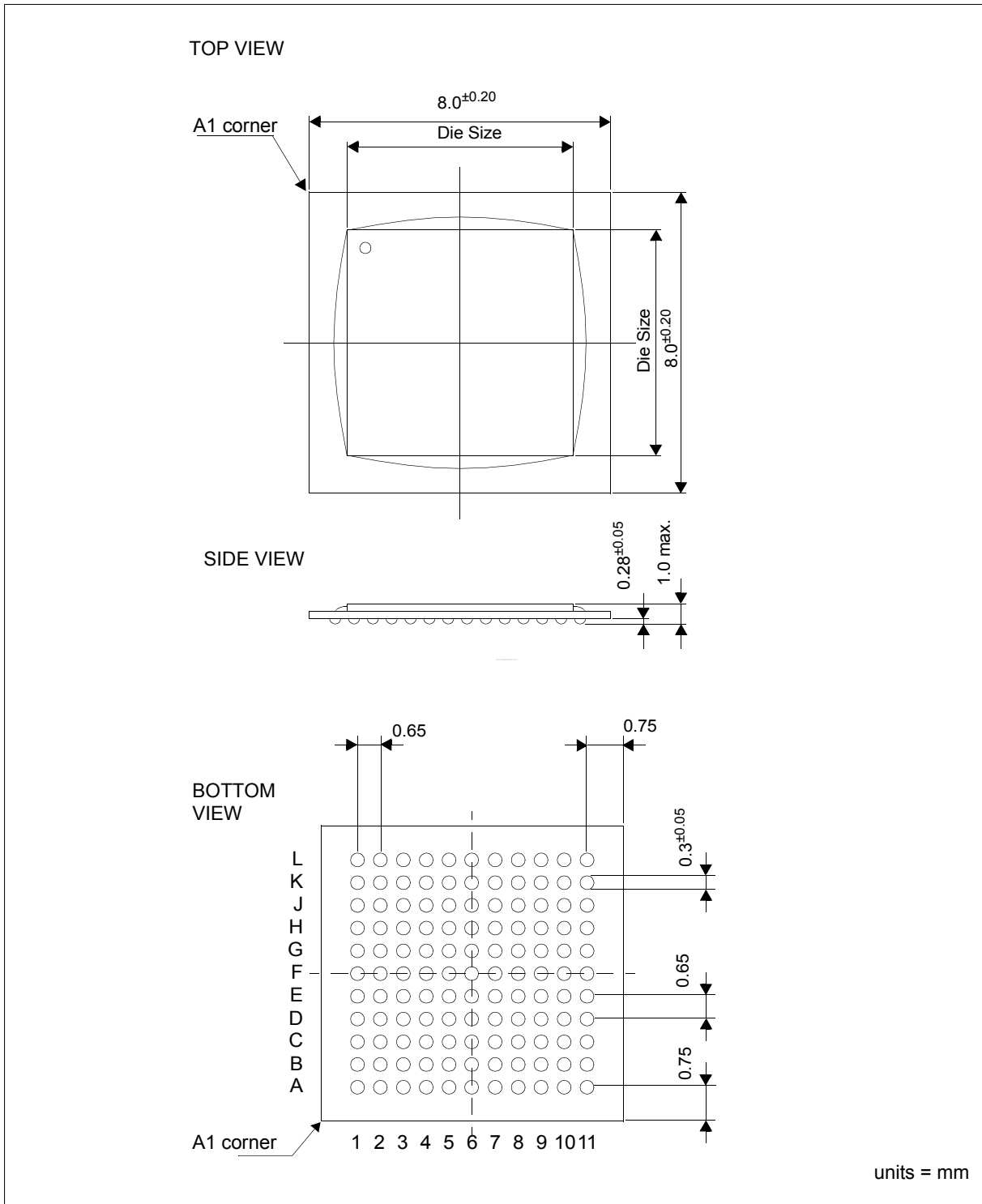

Figure 21-1: SID13742 FCBGA 121-pin Package

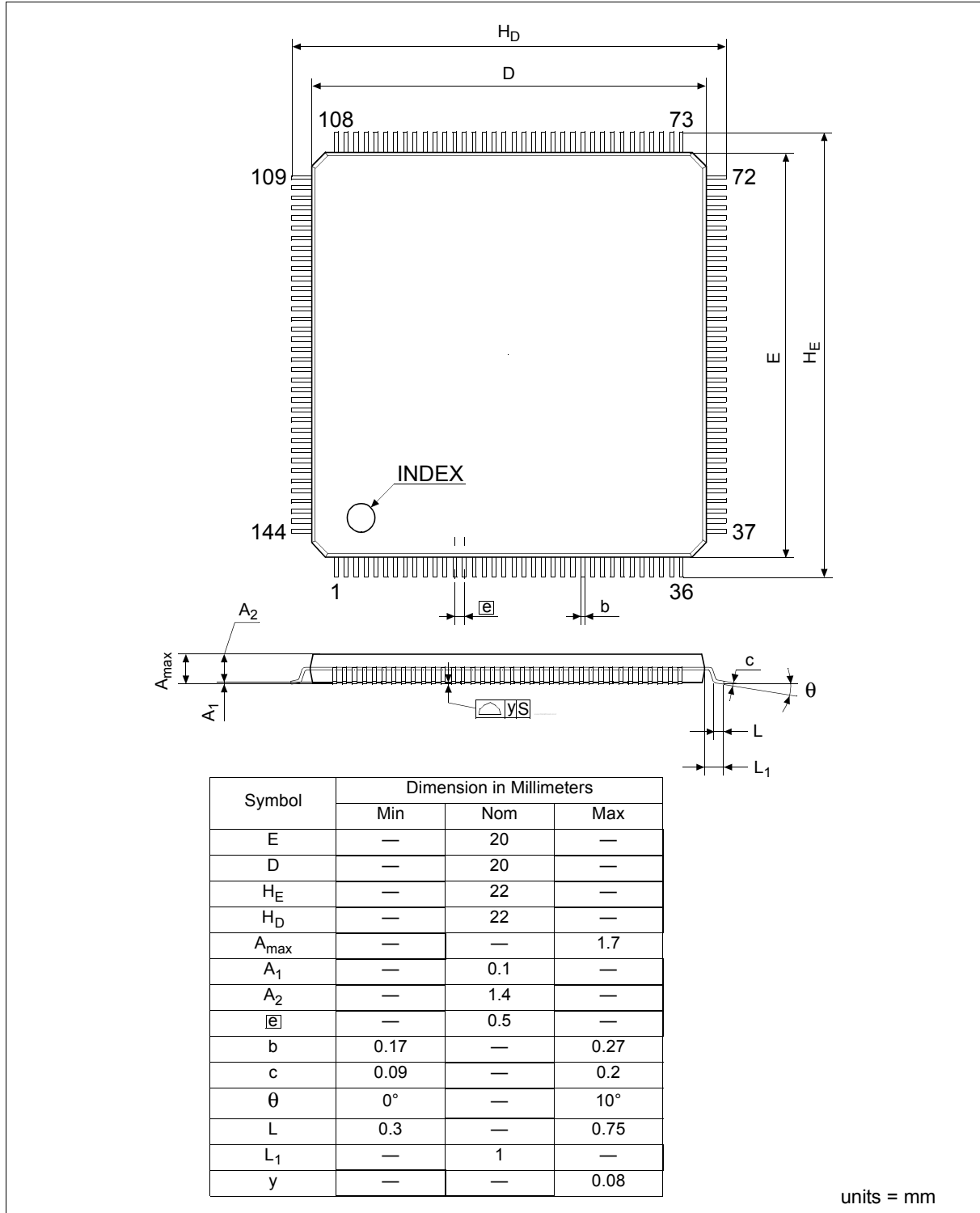

Figure 21-2: S1D13742 QFP20 144-pin Package

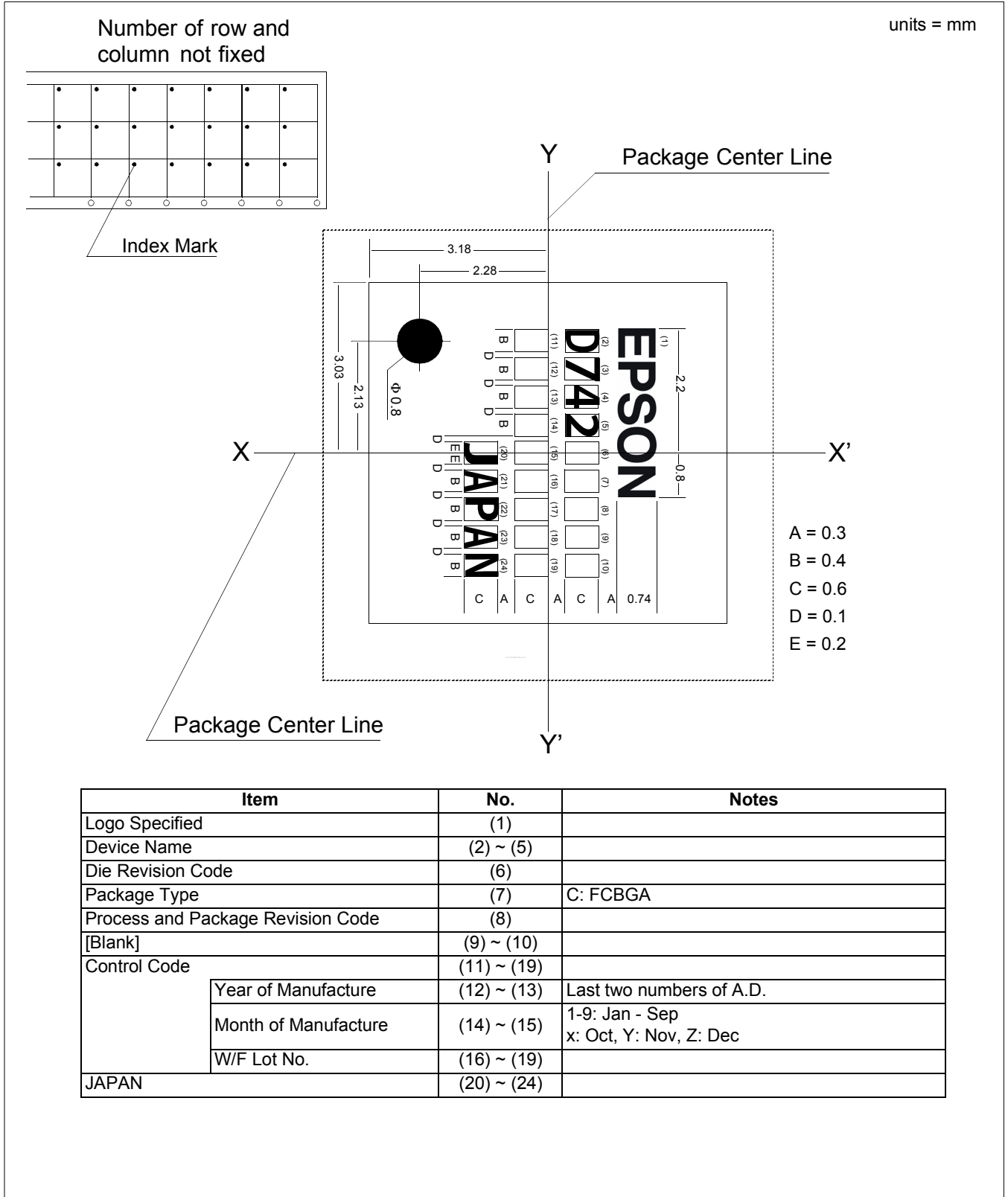

Figure 21-3: SID13742 FCBGA 121-pin Package Marking

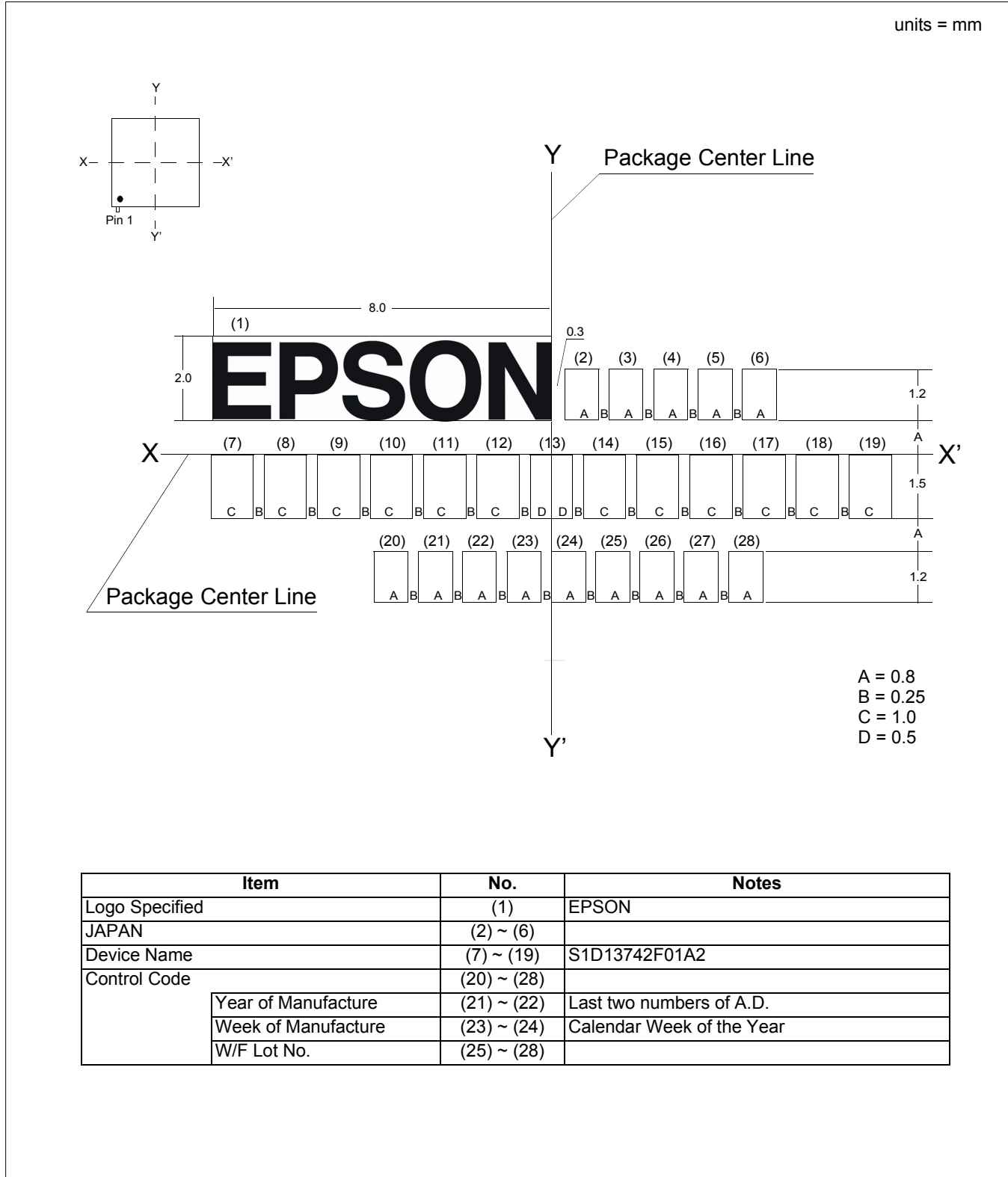

Figure 21-4: S1D13742 QFP 144-pin Package Marking

22 References

The following documents contain additional information related to the S1D13742. Document numbers are listed in parenthesis after the document name. All documents can be found at the Epson Research and Development Website at www.erd.epson.com.

- S1D13742 Product Brief (X63A-C-001-xx)
- S5U13742P00C100 Evaluation Board User Manual (X63A-G-002-xx)

23 Sales and Technical Support

AMERICA

EPSON ELECTRONICS AMERICA, INC.

HEADQUARTERS

2580 Orchard Parkway
San Jose, CA 95131, USA
Phone: +1-800-228-3964 FAX: +1-408-922-0238

SALES OFFICES

Northeast

301 Edgewater Place, Suite 210
Wakefield, MA 01880, U.S.A.
Phone: +1-800-922-7667 FAX: +1-781-246-5443

EUROPE

EPSON EUROPE ELECTRONICS GmbH

HEADQUARTERS

Riesstrasse 15
80992 Munich, GERMANY
Phone: +49-89-14005-0 FAX: +49-89-14005-110

ASIA

EPSON (CHINA) CO., LTD.

23F, Beijing Silver Tower 2# North RD DongSanHuan
ChaoYang District, Beijing, CHINA
Phone: +86-10-6410-6655 FAX: +86-10-6410-7320

SHANGHAI BRANCH

7F, High-Tech Bldg., 900, Yishan Road,
Shanghai 200233, CHINA
Phone: +86-21-5423-5522 FAX: +86-21-5423-5512

EPSON HONG KONG LTD.

20/F., Harbour Centre, 25 Harbour Road
Wanchai, Hong Kong
Phone: +852-2585-4600 FAX: +852-2827-4346
Telex: 65542 EPSCO HX

EPSON Electronic Technology Development (Shenzhen) LTD.

12/F, Dawning Mansion, Keji South 12th Road,
Hi-Tech Park, Shenzhen
Phone: +86-755-2699-3828 FAX: +86-755-2699-3838

EPSON TAIWAN TECHNOLOGY & TRADING LTD.

14F, No. 7, Song Ren Road,
Taipei 110
Phone: +886-2-8786-6688 FAX: +886-2-8786-6660

EPSON SINGAPORE PTE., LTD.

1 HarbourFront Place,
#03-02 HarbourFront Tower One, Singapore 098633
Phone: +65-6586-5500 FAX: +65-6271-3182

SEIKO EPSON CORPORATION

KOREA OFFICE

50F, KLI 63 Bldg., 60 Yoido-dong
Youngdeungpo-Ku, Seoul, 150-763, KOREA
Phone: +82-2-784-6027 FAX: +82-2-767-3677

GUMI OFFICE

2F, Grand B/D, 457-4 Songjeong-dong,
Gumi-City, KOREA
Phone: +82-54-454-6027 FAX: +82-54-454-6093

SEIKO EPSON CORPORATION SEMICONDUCTOR OPERATIONS DIVISION

IC Sales Dept.

IC International Sales Group

421-8, Hino, Hino-shi, Tokyo 191-8501, JAPAN
Phone: +81-42-587-5814 FAX: +81-42-587-5117

23.1 Ordering Information

To order the S1D13742 Mobile Graphics Engine, contact the Epson sales representative in your area.

Change Record

- X63A-A-001-06 Revision 6.01 - Issued: 2007/09/18
- all changes from the last revision of the spec are highlighted in Red
 - section 5.1, for the Intel 80 Data Pin Mapping tables, swapped the MD[15:8] descriptions for CNF1=0, B00 should be “internal resistors” and B01 should be “Hi-Z”
 - section 7.3.1 ~ 7.3.2, added note and clarified the usage of MD[15:8] pins in the Host Timing figures and tables
 - section 17.1.3, updated the X/Y Start/End data order in the Sequential Memory Write Example Sequence figure and moved it to section 17.1.3
 - section 22, added References
 - section 23, added Sales and Technical Support addresses
- X63A-A-001-06 Revision 6.0 (Issued 2007/05/29)
- all changes from the last revision of the spec are highlighted in Red
 - section 14 Gamma Correction Look-Up Table Architecture - correct typos in Figure 14 - 1; change data from display buffers to 6 bit, change the multiplexers to 64 positions from 256
 - section 19.1.3 S1D13742 Register Settings for 800x480 TFT Panel - correct typo in Table 19-3, change the REG[04h] value to 0Bh
- X63A-A-001-05 Revision 5.02 (Issued 2006/08/23)
- all changes from the last revision of the spec are highlighted in Red
 - globally add QFP20 144-pin package information
 - section 5.3 LCD Interface Data Pins - correct typos in table, change Hi-Z to Driven Low
 - section 6.3 Electrical Characteristics - add table 6-5 Electrical Characteristics for IOVDD or PIOVDD = 3.3V ± 0.3V
 - section 7.2 RESET# Timing - add CLKI signal to figure
 - section 7.3.1 Intel 80 Interface Timing - 1.8 Volt - rewrite section for 1.8 volts
 - section 7.3.2 Intel 80 Interface Timing - 3.3 Volt - add this section
 - REG[2Ah] bits 4-0 - add note “RGB 6:6:6 mode 2 and RGB 8:8:8 mode 2...”
- X63A-A-001-05 Revision 5.01 (Issued 2006/04/28)
- updated EPSON tagline
 - all changes from the last revision of the spec are highlighted in Red
 - section 4.2.1 Intel 80 Host Interface - for MD[15:0] rewrite the note in pin description, for GPIO_INT add reference to General Purpose IO Pins Registers to pin description.
 - section 4.2.2 LCD Interface - for VD[35:0] rewrite both notes in pin description

- section 4.2.4 Miscellaneous - for GPIO[7:0] rewrite pin description, for PWRSVE rewrite pin description for no pull-down resistor
- section 4.2.4, change SCANEN pin description IO Voltage from “VSS” to “IOVDD”
- section 7.2 RESET# Timing - add this section
- section 17.1.2 and 17.1.5, for the Host Interface section changed the references in the figures from “D[15:0]” to “MD[15:0]”
- fixed typo in change record, document numbers should be listed as “X63...” instead of “X59...”
- section 6.3 Electrical Characteristics - in tables 6-3 and 6-4, define the conditions for Quiescent Current

X63A-A-001-04

Revision 4.0 (Issued 2005/11/29)

- section 7.3.3 18/36-Bit TFT Panel Timing - correct typos in figure 7-8 18/36-Bit TFT A/C Timing - change references to REG[2Ah] to REG[28h], change t17 reference to falling edge of VS, and in table 7-7 18/36-Bit TFT A/C Timing change PCLK edge references to “active”